Today's Weather
(By The Associated Press)
Cloudy with scattered thundershowers; high in 70s.

The Cumberland News

City Trash Drive Sets Record
(See Back Page)

VOL. 27—NO. 177 | Entered as second class mail matter at Cumberland, Maryland, under the act of March 3, 1879 | CUMBERLAND, MARYLAND, FRIDAY, MAY 7, 1965 | Associated Press United Press AP Photofax International | 22 PAGES—SEVEN CENTS

Two Marines Die In Dominican Clash

British Steel Nationalizing Plan Upheld

Wilson Government Survives Commons Test By Four Votes

LONDON (UPI) — Prime Minister Harold Wilson's six-month-old Labor government survived its most crucial parliamentary test Thursday night when Commons approved by four votes his controversial plan to nationalize the British steel industry.

A government motion "that this House approves the proposals contained in the statement on steel nationalization as a basis for legislation" was passed by 310 votes to 306 after heated debate.

The debate on the government's "white paper" on the nationalization of British steel companies frequently was uproarious as the opposition Conservative MP's booed government speakers and cheered their own.

Labor's victory was achieved despite a smoldering revolt in party ranks that threatened to torpedo Wilson's program to nationalize the steel industry.

Political Football

The Labor party nationalized steel when it was in power during the post-war years but the Conservatives returned the companies to private control when they resumed power in 1951.

During the debate, Iain McLeod, Conservative party spokesman on steel, told the House that if labor did nationalize steel again the Tories would denationalize the industry when they regained control of the government.

The tension of the day was maintained until the vote count was announced. The announcement, after a debate of almost six hours, was the signal for a jubilant demonstration by the Laborite MP's. Some waved papers over their heads in triumph.

Ovation For Wilson

A minute later, they gave Wilson a standing ovation as the smiling prime minister led his cabinet ministers out of the house.

The house was packed for the closing stages of the debate.

As MP's went up to cast their ballots, all eyes turned on Labor right wingers Woodrow Wyatt and Desmond Donnelly who had threatened to abstain or vote against the government because of their opposition to the nationalization of steel.

But with the aid of an ambulance, a parade of sick and ailing MP's — and the conversion of Wyatt and Donnelly in the last 20 seconds of the debate — the government survived the opposition's all out attack on the steel nationalization plans.

House Passes Space Budget

WASHINGTON (AP) — With hardly a voice raised against it, the House passed a $5,183,884,850 space authorization bill Thursday including almost everything the administration requested.

The roll call vote on passage was 388-11.

Speaker after speaker from both Republican and Democratic sides praised the space exploration program of the National Aeronautics and Space Administration. A few expressed minor reservations.

Only Rep. H. R. Gross, R-Iowa, a consistent critic of spending, attacked the NASA budget as "this monkeyshot business."

"Where are these billions going to come from?" he asked. "We are fighting two wars today," he said, calling for "some suggestion of fiscal responsibility."

On Inside Pages

Ann Landers	6
Comics	18
Crossword	14
Cryptoquote	14
Deaths	10
Dr. Van Dellen	13
Editorial Page	13
Markets	14
Racing	17
Secrets of Charm	6
Sports	15-17
State News	4
Tri-State News	8
Want Ads	18-21
Women's News	6

Handshake And Medal

President Johnson congratulates James R. Hendricks, 10, of Capitol Heights, Md., after presenting the school safety patrol youngster with a gold medal for saving the life of a schoolmate in a traffic incident. Looking on at the White House ceremony yesterday is Rep. Carlton Sickles, D-Md., left. (AP Photofax)

Klansman Murder Trial Goes To Jury

Deliberations Will Resume Today

HAYNEVILLE, Ala. (UPI) — An all-white jury deliberating the fate of a Ku Klux Klansman charged with the murder of Detroit civil rights worker Mrs. Viola Liuzzo failed to reach a verdict Thursday night after more than four hours deliberation and retired for the night.

"This is worse than the battle of the bulge," declared defense Attorney Matt Murphy, who was sweating out the verdict with his client Collie Leroy Wilkins Jr., 21.

The jury was out four hours and 18 minutes before returning to the courtroom for the third time about 8 p.m. CST (10 p.m. EDT) to tell Second Circuit Court Judge T. Worth Thagard that it still hadn't reached a verdict.

"Well, why don't you retire for the night," the judge said, "You've had a long hard day."

Thagard announced that deliberations would resume at 9 a.m. CST (11 a.m. EDT) Friday.

In his closing argument Murphy said that the state's star witness was "worse than a white nigger."

Murphy spent much of his time denouncing Gary Thomas Rowe, the FBI informant who testified he saw Wilkins lean from a speeding car and fire the shots that killed Mrs. Liuzzo, 38, the mother of five.

Rowe allegedly infiltrated the Klan. He said he was with Wilkins and two other Klansmen when Mrs. Liuzzo was shot as she and a Negro, Leroy Moton, 21, drove along a dark stretch of Alabama highway. The shooting occurred the night of March 25, a few hours after the Selma-to-Montgomery civil rights ended.

Referring to Rowe, Murphy asked the jury:

"What kind of man is he? Is he a white man or is he a white nigger?

"What kind of man is this who comes into a fraternal organization (the Klan) by hook or crook, takes the sacred oath and sells his soul for 30 pieces of silver?

Prosecutor Arthur Gamble Jr. handled the main prosecution argument.

Speaking in a calm voice, Gamble said:

"The Bible says 'Thou shalt not kill.' It doesn't say who, what, where or when."

"...This (case) was pushed on Lowndes County. You must remember your oath and return a guilty verdict to show that murder will be punished in Lowndes County."

Early Bird Photo Leads To Seizure Of Bandit Suspect

FORT LAUDERDALE, Fla. (UPI) — Georges Le May, wanted for a $4 million Montreal bank robbery in 1961, was arrested here Thursday as the result of a tip from a man who saw a "wanted" poster beamed to this country by the Early Bird satellite.

The fugitive was seized aboard a boat by U. S. Immigration authorities, FBI agents, and a Fort Lauderdale policeman.

Le May was described by authorities as "one of the most wanted men on the North American continent."

The officers said they had been tipped that Le May was in the area by a resident who recognized him on a Scotland Yard "wanted" photograph beamed to this country a few days ago via the new Early Bird commercial communications satellite.

'Switch Engine' Rocket Zooms Into Four Orbits

CAPE KENNEDY (UPI) —A Titan-3A rocket, America's star space acrobat, zoomed into four different orbits Thursday in a record-breaking display of maneuverability needed for military missions.

The Air Force "switch engine" rocket first shot into a low orbit around earth, switched into an oval path, then zipped into a high circular track and finally fired an unprecedented fourth time and sped into a near-perfect orbit ranging from 1,725 to 2,317 miles above earth.

The sleek rocket carried two satellites with it and launched at least one of them into a separate orbit before the record fourth orbital firing was tried.

The Titan-3A is linked to the U.S. soldier-in-space program and Thursday's flight boosted Air Force plans to use a more powerful version to loft a military manned orbiting laboratory (MOL) in 1968.

The Titan's ability to perform the delicate space acrobatics also added fuel to suggestions that the sleek boosters be used for satellite interceptors, space rescue missions and for ferries to service future space stations.

Star performer of the test flight, last and toughest for the Titan-3A, was the booster's steerable third stage. The unit, sometimes called a space switch engine because of its ability to change course, had to start and stop four times in space to perform all its planned maneuvers.

The two satellites carried by the 124-foot rocket were "bonus" payloads that were hitchhiking a ride into orbit.

Senate Passes Viet War Fund Bill

Vote Is 88 To 3 Despite Cries Of "Blackjack"

WASHINGTON (AP) — Propelled by the top leaders in both parties, President Johnson's $700-million Viet Nam war fund bill crashed through the Senate on Thursday amid cries of blackjack tactics.

The Senate passed the bill by a roll-call vote of 88-3 after a fixed five-hour period of furious debate.

Senator after senator served notice that his vote for the money bill was not to be construed as blank check endorsement for policies that might bog this country down in large-scale land warfare in Asia.

Senate approval of the measure came 24 hours after the House whipped it through by a vote of 408-7, and a little over 48 hours after Johnson asked for its passage "at the earliest possible moment."

The measure now goes to the White House for Johnson's signature.

Voting against it in the Senate were Sens. Wayne Morse, D-Ore., Ernest Gruening, D-Alaska, and Gaylord Nelson, D-Wis. All seven House votes against the bill were cast by Democrats.

The bill was passed in the Senate with the votes of 57 Democrats and 31 Republicans. There were 8 Democratic and 1 Republican absentees.

Morse, who led the opposition, said the bill gives Johnson far more than a $700-million appropriation. Morse contended it gives the President authority to wage undeclared war, and he predicted it will be followed by the sending of thousands more troops to Viet Nam.

"The President is using this bill," Morse said, "as a vehicle for getting a vote of confidence for his policies in Viet Nam out of Congress."

Scoffing at senators who argued otherwise, Morse said: "Who do they think they're kidding? Not the American people."

The blackjack cry was raised by Gruening, who said he approved of Johnson's policies in the Dominican Republic uprising but said the President's message asking for the Viet Nam fund "sought to give the clear impression that a vote against this appropriation is a vote in aid of communism."

"This implication is totally unwarranted," Gruening said.

Dominican Vote Delayed By U.N.

UNITED NATIONS, N. Y. (UPI) — The Security Council Thursday put off Russia's demand for a vote on its resolution condemning U. S. intervention in the Dominican Republic and calling for the immediate withdrawal of American troops.

Members indicated a desire to see the effect of the action of the Organization of American States (OAS) in voting creation of an inter-American military force to take over peacekeeping duties from U. S. Marines and paratroopers now in the Caribbean republic.

The council adjourned its Dominican debate until Friday afternoon when a vote, sure to be against the measure, was expected to be taken on the Soviet resolution.

Although there was talk of an alternative measure which would keep the Dominican crisis before the council while referring action on it to the regional OAS, no such resolution had been offered by any member.

More Marines Land In South Viet Nam

SAIGON, South Viet Nam (AP)—Three more U.S. Marine battalions began pouring ashore on a South Vietnamese beach 340 miles northeast of here Friday to secure an area on which a new combat air base is to be built.

The Marines came ashore in landing craft at a remote beach in Quang Tin Province, 60 miles south of Da Nang.

Vietnamese authorities had six battalions of their own troops in the area and a contingent of banner-waving school girls at the beach to welcome the Marines, it was reported here.

Captured Marines Served Coffee

Two U. S. Marines taken prisoner by Santo Domingo rebels yesterday after a gun fight in which at least two Marines were killed, are served coffee in rebel headquarters by a girl fighter of the Dominican Republic movement. The Marines are Pvt. Darrell J. Southwell, 21, Mason, Mich., left, and Cpl. Reuben Garcia, 23, of New York. The two men were later released. (AP Photofax)

U.S. Jets Blast North Viet Nam Ammo Complex

SAIGON, South Viet Nam (AP) — U.S. jet squadrons rounded out three months of raids on North Viet Nam with a spectacular bombing Wednesday of the Phu Van ammunition complex. A spokesman said direct hits blew up four bunkers and four others were left burning.

The buildup of American armed forces continued south of the border. Transport planes ferried in more paratroopers of the U.S. Army's 173rd Airborne Brigade from Okinawa, with 3,500 men in all to be divided between the Bien Hoa and Vung Tau bases. Reports circulated that another large group of U.S. Marines will be landing soon.

In Saigon, dissolution of the Armed Forces Council strengthened the hand of Premier Phan Huy Quat's U.S.-backed government. Generals and colonels making up the council voted themselves to break it up, ending 18 months of direct control or indirect supervision of political affairs by the military.

Governmental stability had been termed by Saigon and Washington authorities a prerequisite for victory in the war against the Viet Cong. Quat's regime has quietly attained a greater stability than that of any of his predecessors.

Coincidentally, U.S. officers were voicing increasing optimism about the trend of the war. They cited such things as an increase in desertions from Viet Cong ranks, a rise in the kill ratio from last summer in favor of the government and a recent diminuation of Red offensive strikes.

"It will take quite a while to win the war, but nothing like the 10 years people talk about," said a spokesman close to the highest U.S. military circles. "The Viet Cong very definitely are on the losing end. It might go more quickly than anyone guesses."

Skateboarding Held Dangerous By Safety Council

CHICAGO (UPI)—The current skateboarding fad is "dangerous" and produces "accidental injuries," the National Safety Council declared Thursday.

The council issued a list of safety tips for parents of youngsters addicted to the habit of fast rides on small wooden surfboards mounted on roller skates.

Reliable statistics on skateboard accidents weren't available, said John P. Fleming, the council's director of public safety. He added — "however, we have reports ranging from minor abrasions to deaths."

Judge Reports Bride Missing From Cruiser

LONG BEACH, Calif. (AP)—Los Angeles Superior Judge Thomas C. Yager reported Thursday that his wife of four days, the former Eileen Jeffers, apparently fell off a 36-foot cabin cruiser he was piloting from Catalina Island to the mainland.

The Coast Guard immediately launched a search midway between the island and Newport Beach, where Yager, 47, said he first noted her missing.

Mrs. Yager, 61, is a daughter of the late W. M. Jeffers, once president of the Union Pacific Railroad Co.

Yager told Newport harbor officials he noticed his wife was missing about an hour after leaving the island.

Crippled White Youth, 15, Killed By Negro Boys

PHILADELPHIA (AP)—Three Negro teen-agers, seeking members of a white gang to revenge the nonfatal stabbing of a Negro, stopped crippled 15-year-old Elmer Thomas Rush Jr. as he walked home from school Wednesday afternoon. They didn't know him, nor did he know them.

"Are you a member of the 10th Street gang?" they demanded.

Rush had fallen down a flight of stairs when he was 4 or 5, damaging his brain so that he was muscularly uncoordinated and spoke with difficulty. He mumbled something.

Thereupon, said Capt. Joseph Golden of the Homicide Squad, Robert Bell, 17, punched Rush around; James Tinsley, 17, hit him some more; and Albert Mitchell, 15, drove the four-inch blade of a pocket knife into Rush's back.

Rush slumped to the sidewalk and died there minutes later, as the three youths — all with former police records — ran away.

They insisted to police, they hadn't meant to kill Rush.

Missile Engineer Dies In Explosion

WARREN, Mich. (AP) — A research engineering specialist was killed in an explosion Wednesday in a test bunker at the Michigan missile plant near here.

The victim was Thomas Runyan, 42, Birmingham, Mich.

Today's Chuckle

In politics, if it's against you, it's a machine. If it's for you, it's an organization.

(T-M, WRR Gen. Fea. Corp.)

French Leader Denounces U.S. Dominican Act

PARIS (UPI) — President Charles de Gaulle Thursday denounced U. S. military intervention in the civil war-torn Dominican Republic and called for the prompt withdrawal of all American troops from the island.

At the same time, he said France is considering the possibility of granting formal recognition to the rebel "provisional" government headed by Col. Francisco Caamano.

De Gaulle voiced his criticisms of President Johnson's actions in the latest Caribbean crisis at a meeting with the French Cabinet in the Elysee presidential palace. His views were relayed later to newsmen by Secretary of State Pierre Dumas.

De Gaulle raised the possibility of granting recognition to the rebel regime less than 24 hours after a State Department official in Washington said Caamano did not appear to have effective control of the country, a British spokesman voiced a similar opinion.

Dumas quoted De Gaulle as saying:

"France disapproves of the (American) intervention and wishes to withdrawal of troops which have been landed in Santo Domingo."

He said the French ambassador in Santo Domingo "who is on the spot, follows very closely the situation and he has contacted the Dominican authorities which are establishing themselves and appear to enjoy the support of the Dominican Parliament."

The Dominican Congress was dissolved when Juan Bosch was ousted as president by a military coup 19 months ago.

Third Feared Dead; Rebels Release Two

Five Americans Wounded During Patrol Operations

SANTO DOMINGO, Dominican Republic (AP) — Gunfire crackled again in Santo Domingo on Thursday despite a ceasefire, bringing death and injury to U.S. Marines and paratroopers patrolling this revolt-stricken Caribbean country. Two Marines were released after being captured by Dominican rebels.

Two Marines were killed and a third presumed slain in a fierce encounter in the heart of the capital's rebel territory. The rebels charged there was a violation of cease-fire terms. The U.S. command said the fighting erupted after a Marine patrol took a wrong turn.

Two Marines were wounded in the skirmish. In separate incidents, snipers wounded two U.S. paratroopers and also hit a helicopter, wounding its pilot in the legs.

The rebels brought the body of one slain Marine to the steps of the Embajador Hotel, Marine headquarters on the outskirts of Santo Domingo, in a Red Cross ambulance. The two wounded Marines were taken to a hospital near the hotel.

A U.S. military spokesman said two Marines were confirmed killed and a third was missing and presumed dead, his body apparently still in rebel territory. Some U.S. newsmen said they saw three bodies.

The rebels promised they would release the two capitves to the Organization of American States and did so late in the day. There was no word on terms, if any, attached to their release.

A rebel spokesman accused the United States of violating the cease-fire arranged between the rebels and the rival military junta Wednesday by a peace commission of the Organization of American States.

A U.S. military spokesman said, however, the Marine patrol took a wrong turn while operating near the east-west corridor set up to ferry supplies to the international zone for refugees. He said unfamiliarity with the Dominican capital caused the Marines to go into rebel territory instead of returning to their own lines.

Washington announced the U.S. toll in the 13-day-old Dominican strife at 10 dead, one missing and 58 wounded.

The captured Marines were shown to newsmen as rebels took a television tape of them. They identified themselves as Reuben Garcia, 23, New York City, and Pvt. Darrell J. Southwell, 21, Mason, Mich.

The rebel spokesman said the two would be turned over to the OAS. The spokesman is Hector Aristy, secretary to Col. Francisco Caamano Deno, the rebel

(Continued on Page 2)

Cardinal Who Taught Pope Paul VI Dies

BRESCIA, Italy (AP)—Giulio Cardinal Bevilacqua, a confessor and former teacher of Pope Paul VI, died Thursday night at his home in this north Italian city. He was 84.

Cardinal Bevilacqua was named a prince of the Roman Catholic Church last Feb. 22. For many years he taught at the seminary at Brescia where one of his pupils was Giovanni Battista Montini, now Pope Paul.

OAS Votes To Join U.S. Dominican Undertaking

WASHINGTON (AP) — The Organization of American States committed itself early Thursday to a military role in the Dominican Republic but the how and when of this historic step remained obscure.

Long and acrimonious debate within the OAS preceded the decision to join U.S. forces in the effort to restore order and bar a Communist power seizure in the revolt-racked Caribbean nation.

The step provoked denunciation from Communist voices in the United Nations who argued that only that organization has the right to undertake such a role. And it sparked leftist demonstrations against the United States in several Latin-American countries.

Opposition within the OAS was led by Mexico, Uruguay, Chile, Peru and Ecuador and these nations cast the five negative votes on the final roll call.

Brazil, Costa Rica, Haiti and Colombia were the most active supporters of the resolution originally offered by the United States. But 10 other nations joined them to provide the minimum of 14 votes required to approve the action.

Likeliest sources for the first troops to join the American forces which have been in the island for a week are Brazil, Argentina, Paraguay and Venezuela.

A motion by Venezuela to have the Latin-American forces replace all the U.S. troops, now numbering over 19,000, was defeated. It is expected that as units from other countries arrive some U.S. detachments will be moved out.

Senate Shuns Move To Disable Vote Bill

WASHINGTON (UPI) — The Senate Thursday rejected the first and the most sweeping of the Southern bloc's amendments to President Johnson's voting rights bill.

The roll call vote against the amendment, which would have gutted the bill, was 64 to 25.

The action cleared the way for an expected showdown and amendment by Senate liberals to outlaw state and local poll taxes as a precondition to voting, the next big issue in the fight over legislation that would guarantee Negro voting rights.

The defeated Southern amendment was sponsored by Sen. Sam J. Ervin, D-N.C. It would have eliminated the key triggering section of the administration bill and provided instead for appointment of federal examiners only after a court had found discrimination against Negro voters.

The bipartisan bill automatically bans literacy and other tests in states and counties where less than 50 per cent of the eligible population registered or voted last November, and where more than 20 per cent was non-white. Federal registration examiners could be named in these areas and in others where less than 25 per cent of voting age Negroes are registered.

Ervin, arguing for his amendment, said the bill "seeks to nullify the Constitution in seven states." He called the legislation "a bill of attainder. . .an ex-post-facto law."

Sen. Philip A. Hart, D-Mich., floor manager for the bill, urged defeat of the Ervin amendment. He said it would be the "surest way of disabling that section of the bill" that would let the Justice Department make a case-by-case approach to the problem.

Senate GOP Leader Everett M. Dirksen said Ervin's proposal amounted to a return to the present situation of discrimination.

At the same time, Dirksen discounted the prospect of the Senate imposing cloture or gag rule on debate on the controversial bill. He said action on the Ervin and other amendments, plus the close division on the poll tax issue, reduced the necessity of seeking cloture next week as the leadership once had planned.

Academy Code Revision Urged

WASHINGTON (AP) — An official report on the Air Force Academy cheating scandal urged Thursday that the school retain its honor code but perhaps alter it, with the cadets having a major voice in any modifications.

The committee stressed that the cadets regard the code as their own and would regard it as "irreparable" if the code were abandoned or changed.

The five-member group found the academy basically sound but placed part of the blame for the scandal that shocked the nation last winter on "an uneasy union" among its academic, military and athletic departments.

This resulted, the committee said, in an "inversion of loyalties" that "accounts in large measure for the relatively high incidence in cheating in certain special groups, including the football squad."

Lincoln National Life
INSURANCE COMPANY

Life Insurance and Annuities is the avoidance of uncertainity — Let us show you how you can obtain a guaranteed Life Income.

Dan Eisenberger
George Millenson
William Taylor
Room 207 First Federal Bldg.
141 Baltimore St.
Phone PA 2-7121

Made Better-Lasts Longer

Cochran PAINTS

SALE!

Regular $2.00

Supr-Tuff PORCH AND FLOOR ENAMEL

Cochran Premium-Quality Enamel—Long-lasting high luster stands out after many washings and continuous wear. Choose from latest colors, black or white. Buy as many quarts as you need.

Use Inside or Outside on Wood or Cement Floors, on Aluminum, Woodwork, Pipes, Outdoor Equipment, etc.

$1.69

You Save 41c a QUART

COCHRAN FIRST GRADE

Certified HOUSE PAINT

Only the finest oils and pigments are combined together to make Cochran First Grade House Paint a DEPENDABLE, DURABLE and ECONOMICAL paint.

- Long Wearing
- Good Covering
- Weather Resistant
- White Stays White
- Stays Clean
- Applies Easier
- Fade Resistant Colors

$5.95 Gallon

Reg. 6.59 Save 64c

New SUPER Wondr-Lux

One Coat Vinyl WALL PAINT

It's Homogenized!

Less Drip . . . Less Spatter . . . Creamy Smooth . . . SO EASY TO USE

An entirely new and different premium-quality wall paint that makes painting faster and easier than ever before. No brush or lap marks will show. You can touch up missed areas without a trace. Guaranteed washable. No painty odors—dries in 30 minutes. Clean up with soap and water.

Reg. $6.59 Save $1.00 $5.59

Visit Our Store . . take advantage of

Shoppers Special

OLIVE GREEN GLASS CELERY DISH

Beautiful olive green transparent coloring in a gracious and useful serving piece — 10 inches long. Use for celery, relishes, etc., or as base for floral decoration. Handsome basket weave design.

33¢

SWEENE PAINT & SUPPLY

301 Baltimore Ave.
Corners of Baltimore Ave. & Decatur St.
Phone PA 2-5575 — Free Delivery

Use Your 1st-2nd Nat'l Charge
Open Monday 'til 9 p.m.

Inter-America System Is Put To Stern Test

By JOSE M. ORLANDO

BUENOS AIRES, Argentina (AP) — President Johnson's dispatch of U.S. troops to the Dominican Republic is putting the Inter-American system to the sternest test since the Cuba missile crisis of 1962. There were demonstrations against the United States in Argentina, Chile, Peru, Venezuela and elsewhere.

Most hemisphere countries rallied behind the United States when the late President John F. Kennedy blockaded Cuba in October of 1962 and forced the Soviet Union to pull its rockets from the Communist island.

But now cracks are showing in the inter-American system as Latin-American cries of intervention are uttered against the United States.

Johnson's insistence that his hand was forced by the imminence of a Cuban-style takeover in the Dominican Republic may help to patch over the cracks.

Presidential envoy W. Averell Harriman came here Wednesday on a Latin-American tour to lay the U.S. case before hemisphere leaders.

If the Latin-American nations accept the U.S. views, the inter-American system could come out unscathed and strengthened. A barely averted Communist attempt to swallow the Dominican Republic could prod the Organization of American States into adopting a firm policy to curb Red subversion in the Americas.

Serious rifts over U.S. policy could split the continent and give the Communists a chance for penetration. They would play on Latin America's traditional abhorrence of foreign intervention.

The crucial question may be decided at Rio de Janeiro, where inter-American foreign ministers are scheduled to convene May 20. The conference originally was called to bolster Latin-American economic development through the OAS.

'Short' Blamed In Fatal Blaze

FALLS CHURCH, Va. (AP)—A fire which resulted in the death of Mrs. Donald Gordon and the youngest of her five children probably was caused by a short circuit in a line leading to a kitchen clock, firemen said Thursday.

Mrs. Gordon, 39, and her son Jonathan, 5, died apparently of smoke inhalation when a blaze swept their $45,000 home in the Sleepy Hollow area Wednesday night.

The husband, 45, a psychologist for the Bureau of Public Roads, and the couple's four other children, ranging in age from 7 to 12, escaped.

The family dog, Fitz, also died in the fire.

At least 10 firemen were injured in attempts to save Mrs. Gordon and Jonathan.

Apparently, firemen said, a short circuit in a line to which the kitchen clock was plugged, started the smoldering blaze. The clock stopped at 6:31 p.m., yet the fire was not discovered until 10:20 p.m.

Frederick VFW Denies Negroes Golf Course Use

FREDERICK (AP)—The Veterans of Foreign Wars have denied the use of their golf course to an integrated class from the Frederick County YMCA.

The YMCA cancelled the golf lesson for the six white women and one Negro woman in the class.

Harold McCue, commander of the local VFW post, said on Wednesday the general membership of the post voted Monday night to refute an agreement between their golf pro and the YMCA.

McCue said the pro, William Gehring, had not gotten permission from the VFW executive board before agreeing to let the YMCA use the golf course.

Merrill Groelle, general secretary of the YMCA, said later he would try to reschedule the golf lesson at another course.

McCue said the white-only policy at the golf course was based on a local post custom.

Third Feared

(Continued from Page 1)

chief.

"We want to demonstrate to the people of the world that we have respect for the rights of prisoners," Aristy said. "And as an act of faith, we will deliver them immediately. We don't want to see lives lost in this fighting, neither Americans nor Dominicans."

Aristy said the U.S. patrol penetrated almost a mile beyond the U.S. zone set forth in the cease-fire agreement.

"It is a violation," he added, "but we will continue to respect the cease-fire."

Aristy said the Marines opened fire after being told to halt. But Garcia managed to whisper to a newsman that the rebels shot first.

"We urge the Americans to stay within their lines," Aristy said. "We do not want to convert nationalist sentiment into anti-North American feeling."

Escapees Seized Following Chase, Gunfire, Crash

BALTIMORE (AP)—A chase, an exchange of shots, and a four-car accident led to the capture of two escapees from the Maryland House of Correction here Thursday night.

A filling station attendant was shot accidentally during the chase, in which a motorcycle policeman followed the car on city streets at high speeds.

Injured when the car they were driving missed a turn, smacked into one car and bounced into two others were escapees from the Jessup institution. They were identified as Gilber M. Stanley, 41, and Alfred Oppel.

Heart Patient Reemployment Prime Concern

BALTIMORE (AP) — Most heart attack victims can return to work, Dr. Sidney Scherlis said Thursday, and the sooner the better.

But this is best done, he emphasized, only after determining how much work he can do, whether he should be reassigned to other duties, and he himself is educated about the nature of his condition.

Scherlis, prominent cardiologist and assistant professor of medicine and pediatrics at University of Maryland Hospital, addressed a session at the governor's two-day safety-health conference.

About 600 persons registered on the opening day of the meeting at the Sheraton-Belvedere Hotel.

Scherlis said that in dealing with a cardiac patient "the emphasis should be on reeducation and reemployment, rather than on compensation."

Many factors are regarded as causes of heart disease, he said, and science is continually weighing their relative importance. He mentioned heredity, overweight, sex, hypertension, exercise or lack of it, diet and occupation.

For example, said Scherlis, a junior vice president is believed more likely to have a heart attack than his bosses or subordinates because of the relative pressures of his job.

The steel strike that began on July 15, 1959, lasted for 116 days.

CED Urges Red Trade Increase, Excluding China

WASHINGTON (AP) — A recommendation that the West seek expansion of trade with the Communist bloc, yet maintain its no-trade attitude toward Red China and Cuba, was made Thursday by the Committee for Economic Development.

Similar private study groups in France, Germany, Italy and Japan reached the same conclusion on trade with the Communists, but they do not want to exclude Red China, a policy statement by the committee said.

"There is no reason in present conditions for the United States to relax its policy of embargo on trade with China," the committee said.

The committee describes itself as a nonprofit, nonpartisan, nonpolitical organization of 200 trustees drawn primarily from the ranks of board chairman and presidents of business corporations, industries and universities.

The policy statement was drafted by a committee under the chairmanship of Howard C. Petersen, president of the Fidelity-Philadelphia Trust Co., who was a former special assistant to the late President John F. Kennedy, in charge of drafting the Trade Expansion Act.

On East-West trade in general, and on trade with Cuba in particular the statement said:

"We support measures to expand East-West trade where, and to the extent that, such expansion seems unlikely to strengthen significantly the power of Eastern countries to carry on aggressive action against the West but seems likely to improve East-West relations generally.

"These conditions are not present in the case of Cuba."

There are about 15 million bicycles in use in France.

Sale . . .

Fine Fabrics

Savings Up To 50%

Buy Now — Sew Later

The SINGER Co.

65 Baltimore St.

Israeli Might On Display

TEL AVIV, Israel (UPI)—The state of Israel celebrated its 17th birthday Thursday with a one-hour display of military might featuring U.S. - supplied Hawk anti-aircraft missiles

About 500,000 Israelis — one fifth of the nation's entire populace—lined the streets of Tel Aviv to watch and cheer the parade of military men and hardware. Some had been camped out along the five-mile route since early Wednesday for the best vantage points.

Three hundred warplanes, including French-built Mirage jet fighters capable of flying at speeds of 1,200 miles per hour, staged a 20-minute flypast.

Premier Levi Eshkol and President Zolman S. Shazar were among those watching the ceremony. The weather was balmy.

In an anniversary statement to the nation Wednesday, Eshkol warned that Israel must continue to arm in the face of Arab hostility. He said that security and Israel's political position were the crucial issues of the immediate future.

About 3,000 soldiers and 300 vehicles took part in the parade.

Pennsylvanian Killed

FREDERICK (AP)—Irvin O. Ressler, 64, of Valley View, Pa., was killed Thursday in a traffic accident just north of here, police reported.

Ressler's 60-year-old wife, Verna, was admitted to Frederick Memorial Hospital for chest injuries.

Rome's Colosseum accommodated some 100,000 spectators.

COMFORT IN THE SUN STARTS WITH

Ray-Ban® SUN GLASSES

AL TOSH'S CUMBERLAND OPTICIANS

15 S. Liberty St. PA 2-4757

Goldwater Approves

NEW YORK (AP) — Former Sen. Barry Goldwater said Thursday he approved the stand President Johnson has taken in South Viet Nam.

SPRING SPECIAL

Take-with Price!

$9.99

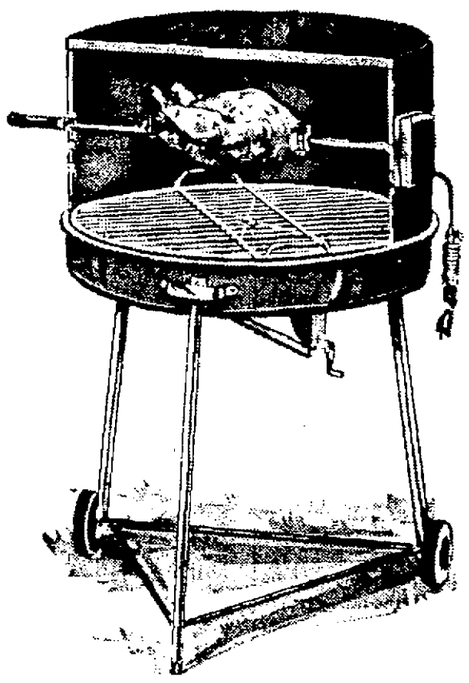

24" barbecue grill complete with electric spit, hood, adjustable grill.

L. BERNSTEIN
9-11 N. CENTRE ST. PA 4-5900

Store Hours — Mon. & Thurs. 9 to 9
(Other Days — 9 to 5)

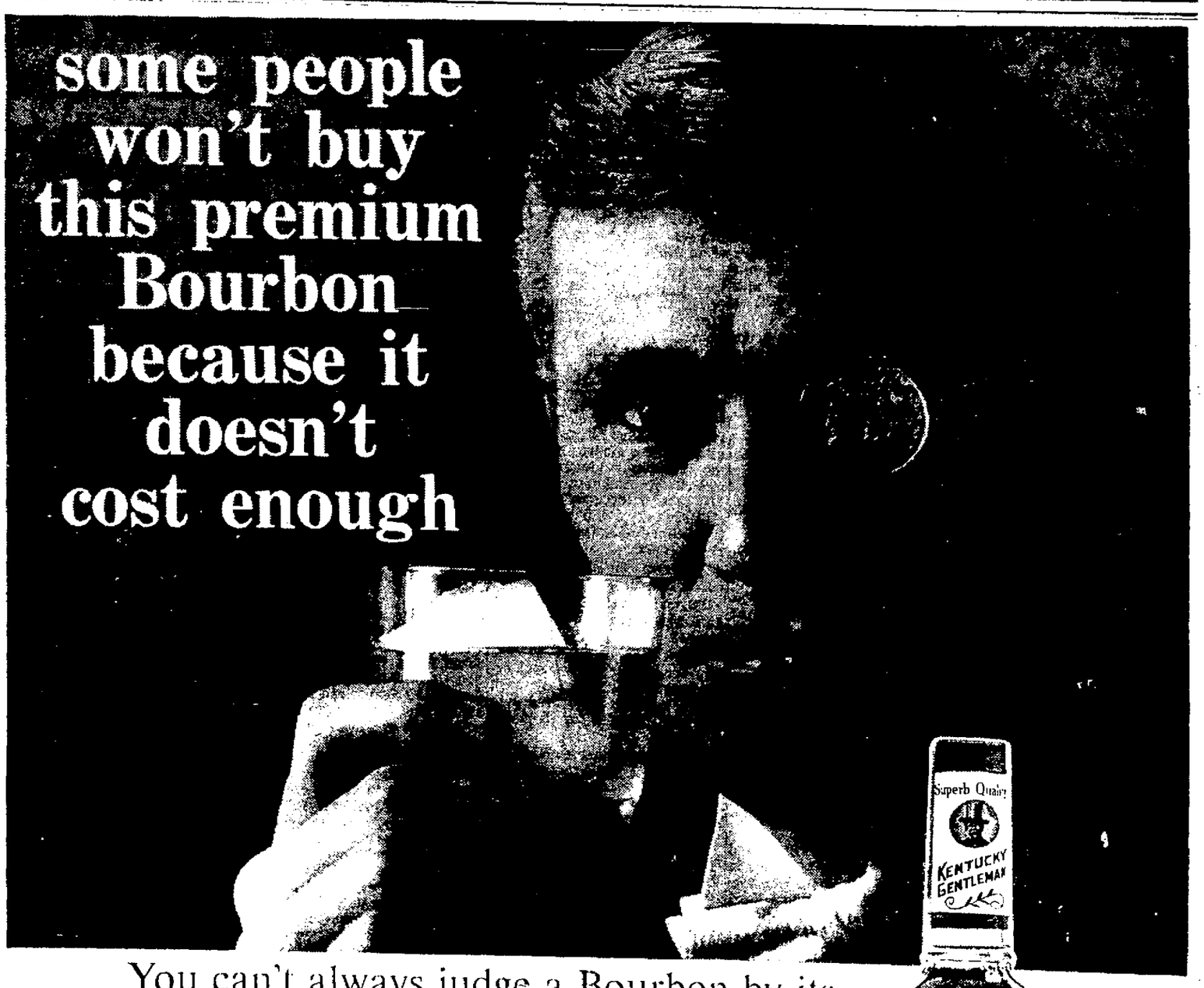

You can't always judge a Bourbon by its price. Taste Kentucky Gentleman like professionals do. Roll a few drops across your taste buds. Don't drink. Just savor that flavor. Then check the price of Kentucky Gentleman against all other premium quality Bourbons. Then you know. This is the premium Bourbon for sensible people. Price it. Try it. And be sensible!

STILL ONLY $4.29 FIFTH

KENTUCKY GENTLEMAN KENTUCKY STRAIGHT BOURBON WHISKEY · 86 PROOF · DISTILLED AND BOTTLED BY BARTON DISTILLING CO. BARDSTOWN, NELSON COUNTY, KENTUCKY

NLRB Strives To End Baltimore News American Shutdown

BALTIMORE (AP) — A National Labor Relations Board official held what he called "exploratory talks" with the Baltimore News American Thursday in an attempt to get the newspaper to resume publication.

The official, regional director John A. Penello, met for about an hour with News American management. Afterward he said, "there was no real outcome . . . We'll continue talking tomorrow."

Penello announced an informal finding Wednesday that the News American had illegally locked out its employes April 20. He recommended the News resume operations and pay its employes for the time lost.

News management said the day of the shutdown it was suspending publication because of printers' refusal to cross picket lines of the American Newspaper Guild which struck the Baltimore Sun April 17.

Management contended the printers, by not reporting to work at the Sun, had violated their joint contract with the Sun and the News American.

The Guild strike, which forced the Sun to close April 19, followed six weeks of fruitless negotiations. The central issues in the dispute are wages and union security.

Several mediated bargaining sessions have been held since the strike. Another was scheduled for Friday.

Gilbert Lee, federal mediator, said of the upcoming talks, "We are just bringing them together again."

Penello acted after four unions complained to the NLRB that the lockout violated contracts they have with the News American.

A fifth union, meanwhile, went to U.S. District Court Wednesday asking for arbitration and ultimate back pay for seven members of the International Brotherhood of Electrical Workers who perform maintenance work at the News American.

Jordan was part of the Ottoman Empire from the 16th Century until the days of World War I.

House Unit Approves Patent Office Funds

WASHINGTON (AP) — The House Appropriations Committee has approved an appropriation for design of a new Patent Office building in the Baltimore area, Rep. George H. Fallon, D-Md., said Thursday.

Fallon is chairman of the House Public Works Committee, which previously had approved the Baltimore-area proposal.

The building, will cost an estimated $48.2 million.

Appalachia Studies Office Planned

WASHINGTON (AP) — The Army's Corps of Engineers is setting up a special office to cooperate in development of the Appalachian region, it announced Thursday.

It will conduct a comprehensive study of the water and related land resources of the region and prepare plans for using the resources to stimulate the region's economic growth. The studies will deal with such matters as recreation, flood control, water quality, water supply and navigation.

The new Office of Appalachian Studies will be in Cincinnait, Ohio, and will function as part of the Engineers' Ohio River Division. It will work closely with the Appalachian Regional Commission.

Rosenbaum's

Go With ARNEL . . . . and travel lightly

MORE TIME FOR FUN, LESS TIME FOR CARE

Terry Cloth Robe
by Herbcraft
$6.00

Spring Floral Blossom print Cannon terry cloth duster, collarless for extra comfort, concealed slash pocket, fully cut with raglan ¾ sleeve, button front. Pink or Blue. Small, Medium Large.

Extra large size $7.00

It's ARNEL for fashion without fuss . . . no worry about wrinkles . . .

Puritan's monotone print, flip tie collar, button to waist, short set-in sleeves, full skirt, self belt. Black/white, Green/white. Sizes: 12-20 and 14½-22½. $15

Westover's floral print, Arnel Jersey, short sleeves, contrast tie sash, round neck. Colors: Blue and Toast Sizes: 12-20 and 14½-22½ $15

Puritan's splash print sheath, jewel neckline, rope tie belt, short set-in sleeves. Colors: Black / brown, Teal / green. Sizes: 12-20 and 14½-22½ $13

DRESSES — DOWNTOWN 2nd floor — SEARSTOWN

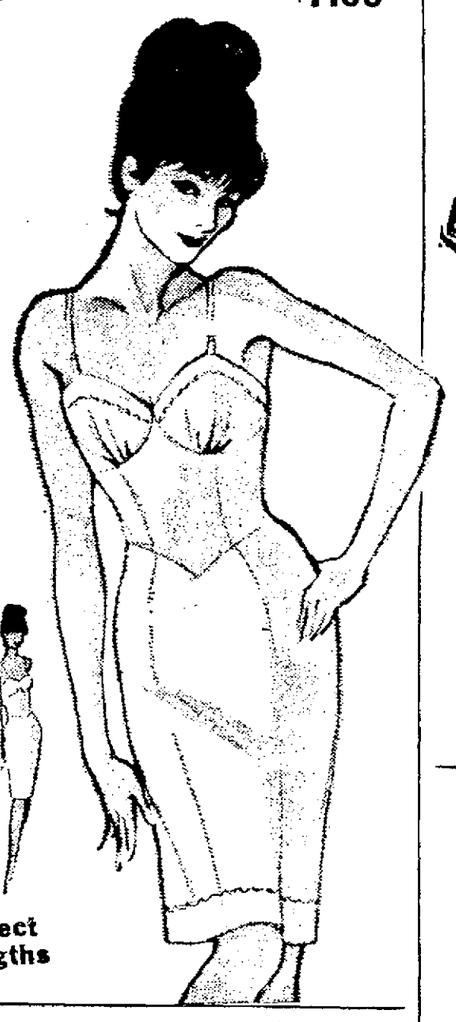

SHADOW-PANEL NYLON TRICOT
PROPORTIONED SLIP
$3.00

Imagine, all these superb features combined with an amazing low price! Smart scallop embroidery on trimly tailored nylon tricot slip with front shadow panel that's ideal under your spring fashions. You've no fit problem what ever your size . . . proportioned lengths fit you perfectly.
Short 32-38; Average 32-44. White only.

Perfect Lengths

LINGERIE
DOWNTOWN — SEARSTOWN

THE OTHER THING SHE'S WANTED IS MARVELLA for MOTHER'S DAY!

MARVELLA® CASTS A BEAUTIFUL SPELL

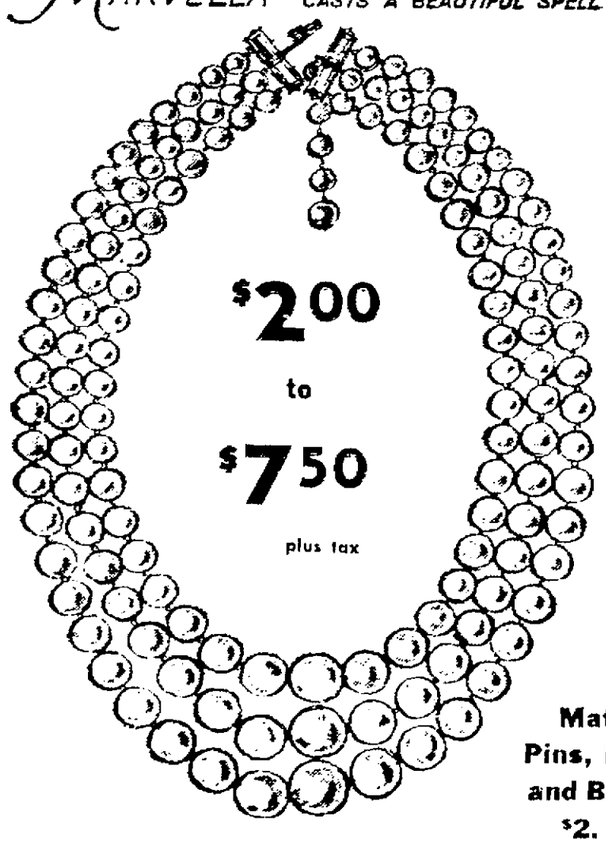

$2.00 to $7.50 plus tax

Matching Pins, Earrings and Bracelets $2. to $5.

What could please Mother more . . . than a gift of Marvella's simulated pearls with sterling silver clasps, and adjustable clasps. Choose uniform or graduated pearls in one to three strands. Regular lustre . . . the basic, classic hue that Marvella associates with an endless variety of necklaces . . . perfection at a minimum cost!

• Cocktail Length • Princess Length
• Chokers • Dog Collars • Matinee Length • Regulation Length

JEWELRY — DOWNTOWN 1st floor — SEARSTON

ROLL SLEEVE
COTTON SHIRT
Terrific Value 1.99

Mother's favorite topping with shorts, skirts or slacks . . . this roll-sleeve, cotton shirt with Peter Pan collar. Colors: Green, Blue, Pink, White. Sizes 10-16.

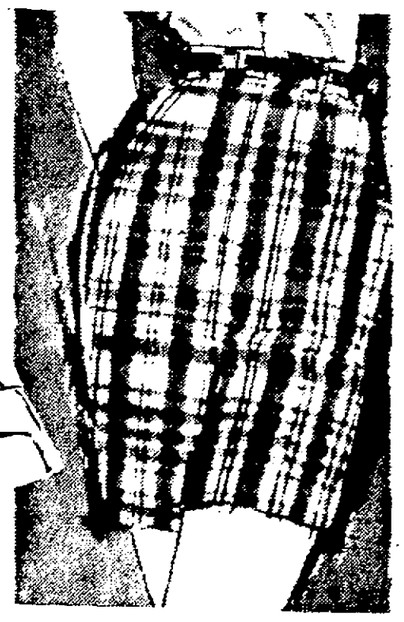

BONDED INDIA MADRAS
JAMAICAS
$4.00

Genuine India Madras (guaranteed to bleed) Jamaicas, lined, fly front with a jute belt. Assorted plaids. Sizes 8 to 16.

SPORTSWEAR
DOWNTOWN 1st floor — SEARSTOWN

8.95 Long Leg
10.95 Super Long

Venus

Fling! for knits

3½ ounce! Slicks thighs via revolutionary pressed hem leg. All nylon-spandex — no binding, no ridge! No-bump garter! Twice usual slim-action on thigh! 350% firmer tummy. Womanly back. White. S, m, l, xl.

FOUNDATIONS
DOWNTOWN 2nd floor — SEARSTOWN

Maryland News In Brief

ANNAPOLIS (AP) — Frank J. Rice Jr., 34, of Erie, Pa., has been appointed the first director of public works for Anne Arundel County.

Joseph W. Alton Jr., Anne Arundel County executive, said Rice would assume the position, which pays $14,500 a year, on May 24.

Rice now is public works director for Erie. He will succeed Robert L. Dwight, a Westinghouse Electric executive lent to the county for the transition to charter government.

BALTIMORE (AP) — About 300 medical, social, legal and religious leaders will confer at Johns Hopkins Hospital Friday on problems associated with conception and birth.

The population explosion, abortion, contraception, the law, sex education and the pregnant schoolgirl are among topics to be considered at the conference, titled "The Social Responsibility of Gynecology and Obstetrics."

Dr. Allan C. Barnes, chairman of gynecology and obstetrics at Johns Hopkins, is conference chairman.

LEXINGTON, Ky. (AP) — Charles D. Holland, administrator of the Muhlenberg Community Hospital at Greenville, Ky., is taking a similar position at the Appalachian regional Hospital at Beckley, W.Va.

The appointment was announced Thursday by Dr. Karl Klicka, president of ARH, who said Holland would assume his new duties July 1.

He will succeed Herland Layer, who is retiring.

BALTIMORE (AP) — A 30-year-old Maine resident was found dead Thursday on a used car lot here.

Police said the victim, Joseph Tinker Jr., of Rockland, Maine, apparently died from a heavy blow to the head. An autopsy was ordered.

Police discounted robbery as a motive for the assault when they found $35 on Tinker's body.

Washington)ap) — Mary McGrory, a reporter for the Washington Star, was reappointed Thursday by President Johnson to a five-year term on the Distinguished Civilian Service Awards Board.

Miss McGrory, named to the group in 1963, will serve until July 31, 1970.

MARTINSBURG, W.Va. (AP) — It's apple blossom time in the four-state Appalachian fruit belt, thanks to two days of unseasonably warm weather this week.

The blooms reached their peak about one week later than usual in Virginia, West Virginia, Maryland and Pennsylvania because of weather which was cool, then rainy.

Apple growers are unable to make firm estimates on crop probabilities until pollenization is complete but generally feel the outlook is favorable.

United States paper currency is made at the Bureau of Engraving and Printing in Washington.

We Have Purchased The Complete Stock of the Textile Fabric Center of 39 National Hwy. and Have Moved All Fabric to Our Store

Home Appliance
LaVale Plaza Shopping Center

Give Mom or Grandmother A Charm Bracelet
or A Lovely Pin
For Mother's Day . . . May 9

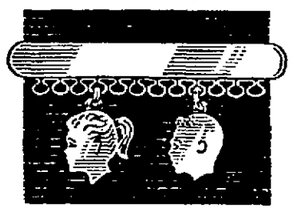

Charm Bracelets from $1.95 up
Boys & Girls Heads from $1.00 up
14K From $9.95 up
See Our Very Large Selection!

Harvey's JEWELRY STORE
41 Baltimore Street PA 2-7250

the Mother's Day Gift!

Give Her . . .
Canvas Wedge Casuals
A Special Purchase of Regular $3.00 Wedgies
COLORS
• Beige
• Green
• White
• Multi-Color
Special Price $1.89 Pr.
Made by — Converse Rubber Co.
Sizes 5 to 10

A Fine Gift!
New Summer
Handbags
• Patents • Straws • Leathers
Colors — White, Bone, Pink, Black and Red.
$1.59 & $2.69
Plus Tax

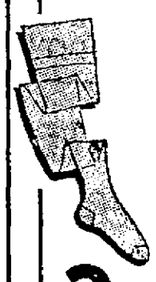

Ladies Seamless
Nylons
First Quality
Colors:—
• Beigetone • Shadow • Coffee
Reg. 50c Pr.
2 Prs. 69c

Men's Deck
OXFORDS and LOAFERS
Colors: Black, Brown, Blue. Lightweight, cool and comfortable.
Reg. $2.69 Value $1.98

Girls' and Women's Canvas
TENNIS OXFORDS

New needle toe styles — with cushion arch type insoles — Colors black or white.
Reg. $1.85 Seller
$1.29
American Made
Sizes 4 to 10

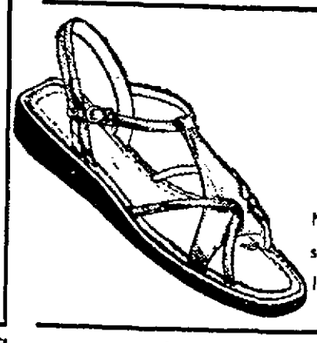

Ladies' New
Italian Sandals
Natural and tan. Assorted styles — soft leathers. Sizes 5 to 10.
$1.69 Pr.

All Super Shoe Stores Open Fri. 'Til 9

Ladies' Canvas
Slip-on Casuals
Smart flat styles, bright summer colors. Sizes 5 to 10.
$1.69 Pr.

• CUMBERLAND:— Open Mon., Thurs., Fri. til 9 p.m.
• FROSTBURG:— Open Tues., Fri., Sat. til 9 p.m.
• KEYSER:— Open Wed., Fri., Sat. til 9 p.m.

Super Shoes
Cumberland — Frostburg — Keyser

A&P
Go ... where the action is ... A&P!
LOW, LOW PRICES...
PLUS WONDERFUL PLAID STAMPS
MANY PRICES IN THIS AD EFFECTIVE IN A&P FOOD STORES IN CUMBERLAND AND LAVALE ONLY

FRESH FRYERS WHOLE LB. 25c
Cut Up . . . . . lb. 29c

SUPER RIGHT PORK LOINS FULL 7 RIB END Lb. 29c

CANADIAN STYLE BACON By The Piece . . Lb. 89c

HOT HOUSE TOMATOES Lb. 49c

MIRACLE WHIP Salad Dressing Quart Jar 39c

LARGE GRADE A Sunnybrook EGGS Dozen 39c

HEINZ BABY FOODS Strained Jar 9c
HEINZ KETCHUP 14-oz. Btl. 19c
INSTANT COFFEE Maxwell House 40c Off Deal 14-oz. Jar 1.59

Philadelphia Brand CREAM CHEESE 4 Oz. Package 25c

Campbell or Heinz TOMATO SOUP Can 10c

TIDE DETERGENT Giant Package 69c
CLOROX ½ Gal. 35c Gal. 59c
GRAN. SUGAR Franklin Brand 5 Lb. Pkg. 55c

Tetley Tea Bags . . . . . 48's 59¢
Sunsweet Prune Juice . . . . . Qt. Jar 39¢
Contadina Tomato Paste . . . 6 Oz. Can 11¢
Bisquick . . . . . 40 Oz. Pkg. 47¢

Del Monte . . . Cream Style or Whole Kernel CORN No. 303 Can 15c

TOWELS BIG ROLL SCOTT ROLL 29c

MANY PRICES ABOVE EFFECTIVE IN A&P FOOD STORES IN CUMBERLAND & LAVALE ONLY

Marylanders To Testify At Auto Insurance Probe

BALTIMORE (AP) — Three Marylanders — a prosecutor, a lawmaker and an insurance man — will be called next week as witnesses in a Senate hearing on the high-risk automobile insurance business.

An anti-trust subcommittee headed by Sen. Thomas J. Dodd, D-Conn., will conduct the sessions to learn whether fly-by-night operators are using the business for irregular practices and abuse of insurance policyholders.

Committee officials said Marylanders among the witnesses to be called at the hearings Tuesday and Wednesday will be William T. S. Bricker, assistant state's attorney for Baltimore; Del. James H. Caldwell, D-Wicomico, and Philip H. Ireland, insurance man.

Bricker has directed his own investigation into insurance industry problems in Maryland. Caldwell is chairman of the House Banking-Insurance Committee of the Maryland Legislature. Ireland was treasurer of National Motors Insurance Co., which left thousands of motorists without coverage when it went into receivership last year.

Dodd said about 40 companies specializing in high-risk insurance have failed in the United States in the last six years.

"Frankly, I am concerned over recent failures of these companies and the reports of abuses and irregular practices," said Dodd.

President Eisenhower signed the bill to make Hawaii a state on March 18, 1959.

Manhattan Island was discovered by the explorer Henry Hudson in 1609.

School Principals Open Conference

PIKESVILLE, Md. (AP) — About 150 to 200 elementary school principals will hold their annual spring conference here Friday and Saturday.

On Saturday, retired principals will be honored at a luncheon closing the meeting. The speaker at a Saturday morning general session will be Dr David W. Zimmerman, deputy state superintendent of schools.

Tawes Gets Judgeship Nominations

ANNAPOLIS (AP) — Gov. Tawes has received nominations from the State Bar Association for new circuit court judgeships to become effective in Montgomery and Anne Arundel counties July 1.

Nominated for the Montgomery seat were Alger Y. Barbee, Richard B. Latham and Stedman Prescott Jr. The list is identical to one received earlier from the county bar association.

Nominated for the new Anne Arundel judgeship were W. Harvey Beardmore, Eugene M. Childs and Ridgely P. Melvin Jr. Melvin's name was the only one on the list from the Anne Arundel Bar Association, which adopted a rule that it would nominate only those receiving more than 50 % of the votes.

BUNIONS
Relieves pain fast. Lifts shoe pressure, soothes and cushions the sensitive spot. Ask for the Bunion size.
Dr Scholl's Zino-pads

TWO FINE STORES TO SERVE YOU . . . .

Rosenbaum's

Sun 'n Swim Shop

features

Roxanne

YOUR OWN BRA-SIZE IN EVERY ROXANNE!

A CUP
B CUP
C CUP

Newest News!
THE SEALARKS

the prettiest mixup of the year . . . Put on a Sealark and go skylarking!

SWIM SUITS
DOWNTOWN 2nd floor
and SEARSTOWN

Figure Pleaser - Soft swirl of surplice drape up front, and a flattering, daring decolletage backing it up. A real charmer in Green and Brown print. Sizes 34 to 40. $25.

The Mad Plaid — Belted boyleg in zippy plaid of Acetate Laton Faille, for figure control. Color: Brown Watch Plaid. Sizes 34-38. $20.

The Bare - Bare Back — Woven nylon/Lycra, demi skirt, proportioned A, B, or C cup bra for added allure. Built-up shoulder. Color: Green. Sizes 32-36. $23.

MIX 'N MATCH SEALARKS by ROXANNE . . . 3 suits in one from the new SeaLarks collection. Boyleg trunk with a "kooky" striped, polka dot and plaid belt to halo the hipline. Now mix 'n match with, you guessed it, striped, polka dot, or plaid bras. Best asset of all: Sizes 30 to 36. Trunks $10. Bra Top $5.

You'll find also . . . other Swim Suits by Bay Club, Peter Pan and Catalina.

SAY "HAPPY MOTHER'S DAY" WITH A GIFT SHE CAN USE FOR A LONG TIME!

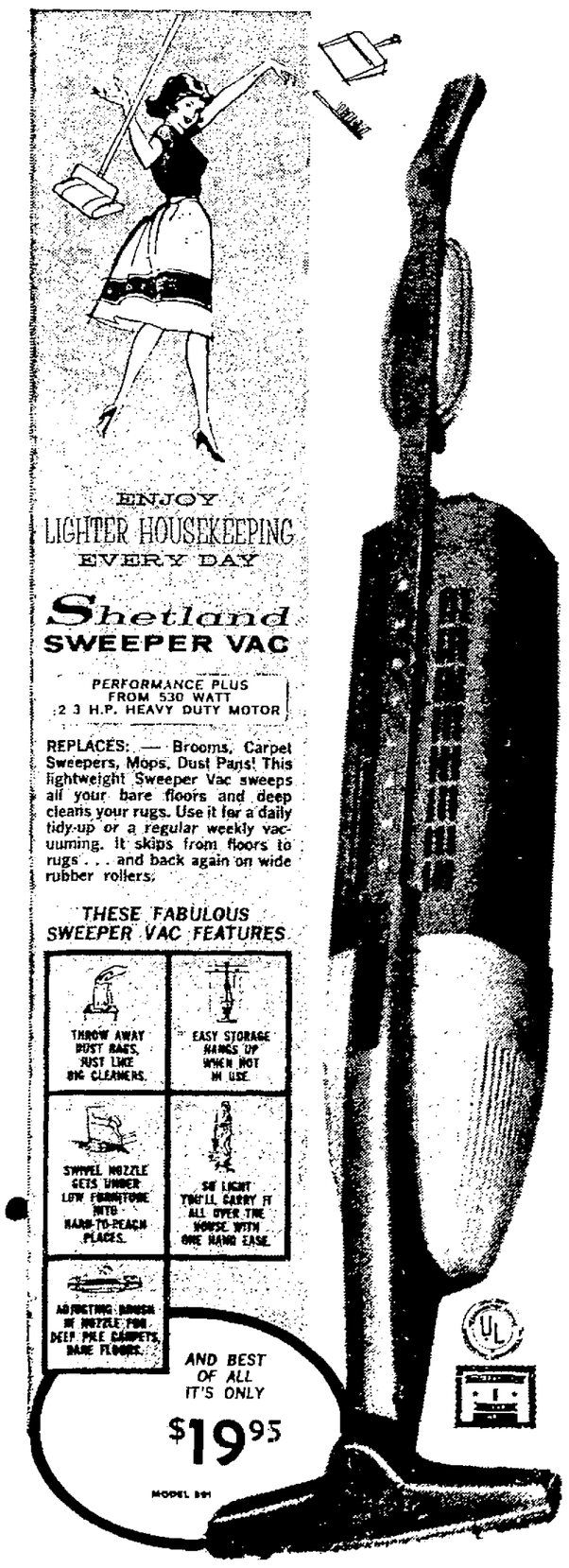

HOUSEWARES — DOWNTOWN — SEARSTOWN

new Schick consolette

the professional hairdryer that sits on a table packs up . . . and goes

$29.98

Filtered conditioned air and a professional-size hood give you even heat with no hot spots. Hood raises and lowers at the touch of a finger, leaving your set perfectly in place. This is the professional home hairdryer you've been waiting for.

HOUSEWARES — DOWNTOWN — SEARSTOWN

Mothers love the fragrance of Dana's "Ambush" Cologne:

$2.50 and $4.00

Spray Cologne $3.00

Stick Cologne $2.25

Dusting Powder $2.00

plus tax

Ambush by Dana

COSMETICS — DOWNTOWN — SEARSTOWN

beauty mist

FINE SEAMLESS STOCKINGS

annual SALE

MAY 3 – MAY 17

Regularly $1.00 per pair

Now only.....79c

6 pairs only.....$4.50

(save $1.50)

Once-a-year chance to save on these glamorous stockings! Nationally advertised, first quality, marvelous proportioned fit. All popular styles and colors. Outstanding value — stock up now!

Also included at this price . . . Beauty Mist Textures in Diamond and Domino Patterns. Also Anklet Stockings with elastic tops — ideal with slacks.

HOSIERY — DOWNTOWN — SEARSTOWN

KEDS® CHAMPION

$5.50

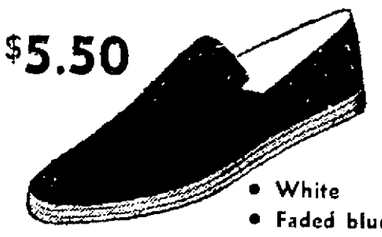

• White
• Faded blue

$5.50

• White

The out and out favorite of men and boys everywhere! Come, get your Keds Champion® in oxford or slipon style. Both have Keds' exclusive inner features: a shock-proofed arch cushion, full cushion innersole and thicker heel cushion — all molded together into one lasting inseparable comfort cushion. Washable of course!

SHOES — DOWNTOWN — SEARSTOWN

Division 117 Donates, Accepts Invitation

Two donations of $25 each were made at the meeting of the Mrs. C. L. Bretz Division 117, of the B of LE Wednesday afternoon in the Virginia Avenue Odd Fellows hall. One was made to the South Cumberland Business Association for the building fund; the other to the Age Dependent Sister fund.

An invitation was accepted to attend the circuit meeting as guests of the Elizabeth Kave Fitzgerald Division 111. It will be held in Martinsburg May 18.

Announcement was made of the 100th anniversary of the Eastern Division Union meeting, with which Division 117 is affiliated. It is to be in Philadelphia October 28, 29 and 30.

Mrs. Eleanor Adams conducted the meeting. Routine reports were given and the ritual work exemplified. The next meeting will be May 19 at 2 p.m. Others attending were Mrs. Carrie Hosier, Mrs. Hattie Harper, Mrs. Edna Cox, Mrs. Naomi Weaver, Mrs. Olivia Shambaugh and Mrs. Gerald Larrick.

Wind Ensemble Spring Concert To Be May 13

The Allegany County Youth Wind Ensemble will present a spring concert at Beall High School, Frostburg, May 13 at 8 p.m.

Dr. William F. Betterton, head of the music department at Frostburg State College, is director of the group.

The ensemble consists of band members of all county schools, or those who qualify musically. The concert is open to the public and there will be no charge for admission.

OES To Meet

McKinley Chapter 12, Order of Eastern Star, will meet today at 8 p.m. in the Masonic Temple with Rebecca Wagner and Joseph Wagner, worthy matron and worthy patron presiding.

Mrs. Wagner will report on the Grand Chapter which was held in Baltimore. A Mother's Day program will be presented. A social hour will follow in the assembly hall with refreshments being served by Mrs. Evelyn Bray and her committee.

Perfect for Proms and Weddings
American Girl
White dyeable pumps $7.99 Tinted Free
Rozelle Shoes
119 Baltimore St.

Mothers-To-Be New-New-New Dressy 'n Casual Clothing For You At
JACK & JILL
37 balto. st.

WANTED
INSTRUCTOR FOR FINISHING SCHOOL
I would like to interview an attractive, confident woman with a background of teaching, fashion co-ordinating or psychology for immediate opening in local finishing school.
Good cultural and educational background essential.
Hours and salary can be arranged to your plans.
Call Mr. Catherman at PA 4-0966

Va. Branch Convention May 11, 12

The 59th annual convention of the Virginia Branch Women's Society of World Service of the Evangelical United Brethren Church will be held May 11 and 12 at St. Paul's Church in Staunton, Va. The convention theme is "The Christian's Calling."

Sessions will begin Tuesday at 9 a.m. with Mrs. E. E. Miller the branch president presiding. Others who will speak Tuesday are: Mrs. Baxter Mow, Roanoke, Va., a former professor at Bethany Theological Seminary and missionary to India as well as a writer; Miss Elaine Gasser from the Women's service staff at Dayton, Ohio a former missionary to Sierra Leona, Africa and Mrs. Paul Horn, York, Pa., the general president of the society.

The Holy Communion service will be offered by the host pastor, Rev. John R. Sawyer. A memorial service for branch members and a Memorial for Mrs. J. R. Rhodes a branch president will be held in the afternoon, with Mrs. Bruce Pfeiffer and Mrs. Jenny Lind Shirley conducting each Tuesday evening Mrs. Jack Allen of Martinsburg will show slides of the "Church at Work in New Mexico", where she and her family spent their vacation last year helping to build a new mission church.

Wednesday session will start at 9 a.m. with Mrs. John Zink, first vice president presiding. First time delegates will be recognized. Those taking part are: Mrs. Leonard Holler, Mrs. Homer Detamore, Mrs. William Fulk, Mrs. Randolph Bowers, Mrs. Vincent Collis, Mrs. Paul Grover, corresponding secretary of the national board of United Church Women, Miss Gasser and Mrs. Mow will speak briefly. Mrs. Paul Horn will officiate at the installation. The convention will conclude with a buffet Supper at 5 p.m.

Keyser District officers who will attend the executive meeting on Monday at 2 p.m., Standard Time, are: Mrs. Miller, branch president; Mrs. John Zink, branch first vice president; Mrs. Carl Hiser, secretary of spiritual life; Mrs. Carmel Kight, district leader and Mrs. Mamie Bridgers, special committee member.

The Virginia Conference of Methodist WSCS will be represented by the president, Mrs. Boyd Tyrrell of Roanoke and Mrs. R. E. Musser, Virginia Beach the secretary of missionary education who will speak Wednesday morning.

The Virginia School for the Blind Chorus will present several selections by the small children group directed by Mrs. Roland Fenwick. Mrs. W. W. Talley of St. Paul's church will be minister of music. Mrs. J. Parker Horn is president of the host society. Mrs. Harry Glovier is the registrar.

Elected delegates who will attend with area ministers are: Mrs. Thea Crowe, Mrs. Eloise Shaffer, Rev. George Widmyer, Potomac Park EUB; Mrs. Raymond Swadley, Mrs. Bertha Jones, Ridgeley EUB; Mrs. Edgar Shoemaker, Mrs. Bernice Wolford, Rev. E. E. Miller, Cumberland First; Mrs. Clara Breighner, Mrs. Chester Erickson, Rev. Carl Hiser, Cumberland Calvary; Mrs. Edna Davis, Mrs. Cora Teets, Cumberland Bethel; Mrs. Carmel Kight, Rev. and Mrs. Wayne Jordan, Westernport; Mrs. Kenneth Hollen, Mrs. Elmer Hartman, Rev. and Mrs. Millard Floyd, Keyser Calvary; Mrs. Donald Berg, Mrs. Paul Kirk, and Mrs. James Taylor, Fountain.

East Side Club Names Delegate

Announcements and appointments were made at the meeting of the East Side Homemakers Club Tuesday in the recreation room of Melvin Methodist Church. The nominating committee, consisting of Mrs. John Aaron, Mrs. James Gall and Miss Mary Bell reported selection of Mrs. Roy Hinkle as vice president and Mrs. Edward Twigg as secretary. Installation will be in June. Hostesses will be Mrs. Hilda Stewart and Mrs. Ella Simons.

An auditing committee composed of Mrs. Thomas Buser, Mrs. Alameda Curry and Mrs. Charles A. Frost, was appointed. It will report also in June. Mrs. Thomas Mears was named delegate to RWSC at College Park, June 14 through 19. Miss Bell was named alternate.

Short Course in Miniature was announced. It will be held June 3 from 1 until 3 o'clock at the home of Mrs. Harry Barton, McMullen Highway. Mrs. Frost and Mrs. Curry will be in charge of a workshop to begin in June.

Honoring mothers, the group sang "Faith of Our Mothers." The history of the hymn, "Rejoice Ye Pure in Heart," by Rev. Edward Hayes Plumpre, was given by Mrs. William Flora. The group repeated the Lord's Prayer. Roll call was answered with each telling what the homemaker program has meant to her. They included educational, homemaking, arts and crafts and a fuller appreciation of the good things of living. Mrs. Hilda Stewart and Mrs. James Gall gave a poultry demonstration, which was served as refreshments. Achievements displayed included smocked pillows, crocheted doilies, liquid embroidery, dresses, knitted sweaters, a skating outfit and one quilt. A plant exchange also was held. The meeting closed with the group singing "Listen to the Mocking Bird."

Must Pre-Cook

Sweetbreads can be pan-fried to a golden brown, but they must be pre-cooked before they go into the skillet.

Dorothy Miller Honored At Pre-Nuptial Party

Miss Shirley Babst entertained with a miscellaneous bridal shower in compliment to Miss Dorothy Miller, fiance of William G. Kight, Tuesday evening at her home, 412 Fayette Street.

The daughter of Mr. and Mrs. William A. Miller, 345 Bedford Street, Miss Miller will become the bride of Mr. Kight, son of Mr. and Mrs. Byron Kight, 311 Decatur Street, May 29. The ceremony will be in Bedford Road Baptist Church.

A graduate of Allegany High School class of 1961, the bride-elect is a member of the September class at Memorial Hospital School of Nursing. She also is a member of Phi Phi, BSP.

Her fiance also was graduated from Allegany in 1961, and from Cincinnati College of Embalming, 1962. He is serving with the Army at Fort Knox, Ky.

The shower gifts were arranged in a white net umbrella. The shower motif was carried out in the table decorations of pink and white, featuring a sprinkling can.

Appropriate bridal games were played under the direction of Mrs. Richard Kirchner. Prizes were won by Mrs. Kight, Mrs. Miller, Miss Helen May, Miss Kristi Kight, Mrs. James Crowe, Mrs. Jennie Wotring and Miss Carol Blank. Others attending were Miss Pauline Twigg, Miss Kathryn Brown, Miss Linda Martz, Miss Sherri Berry, Miss Millie Hirshberger, Mrs. Gerald Young and Mrs. Morgan Hinds.

Mother Daughter Dinner

Mrs. Horace Mills, chairman for the annual mother and daughter banquet of the Potomac Park EUB Church WSWS has announced her committees. It will be held May 13 at 6 p.m. at the church, in the form of a covered dish dinner. Each person is asked to bring a meat and vegetable dish. Reservations to be made no later than May 11, to Mrs. Clark Fales, 729-3111.

Mrs. A. J. Mirkins will give a book review on "Feminine Mystique."

Committees are: program, Mrs. Herbert Witt; flowers, Mrs. Eloise Shaffer; dining room, Mrs. Lois Shaffer and Mrs. Lavina Snyder; kitchen, Mrs. Mamie Bridgers, Mrs. Rose Troutman and Mrs. Lula Roy; and favors, Mrs. Harold Scott.

ASQC Annual Spring Dance To Be May 14

The Cumberland Section of the American Society for Quality Control will hold its annual spring dance at the Maplehurst Country Club, Frostburg, on May 14. Dancing will be to the music of the Roy Knotts Quintet of Cumberland from 9 p.m. to 1 a.m.

Members of the Western Maryland Section of the American Chemical Society and members of the Society of Technical Writers and Publishers have been invited to attend.

Refreshments will be served buffet style.

Parent-Daughter Reservations Due

The annual Parent - Daughter dinner of the Rainbow girls will be held tomorrow. The dinner will be served by McKinley Chapter, OES, at 6 p. m. Miss Shelia Park and Miss Alana Sine are in charge of the program.

Officers of Cumberland Assembly, Rainbow for Girls, will be elected at 2 p. m., Saturday, at the temple. Following the meeting, Mrs. M. M. MacKenzie and Miss Ellen Jewell will hold tryouts for musician.

Twiggtown Club Marks Anniversary

Three charter members attended the 21st anniversary dinner of the Twiggtown Homemakers Club, held at the home of Mrs. Walter Stafford, Winifred Road. They were Mrs. Helen Wilson, Mrs. Edith Bowman and Mrs. Mason Glover.

Giving a brief history of the club with the late Miss Maude A. Bean, home demonstration agent, Mrs. Wilson said 11 members attended. In reminiscing, members decided that in addition to the educational program, "it was a joy sharing other's homes for meetings, sharing problems and achievements, and the opportunity for creative ability in art and sewing and development of leadership."

Mrs. Wilson also marked Mother's Day and presented flowers to Mrs. Bowman, the oldest member present; Mrs. Charles Frost, having the most grandchildren; and Mrs. Franklin Norris, the youngest mother present. Mrs. Frost read a Mother's Day poem.

The business session, conducted by Mrs. Bernard Baker, opened with "Rejoice Ye Pure in Heart," by Rev. Edward Hayes. She said the text of the song was one of the finest processional and recissional hymns of the church and is based on three verses of the Bible. It first was written and published by Rev. Mr. Hayes for a choir festival. The tune, called "Marion," was written by Arthur H. Messiter, in honor of his mother, whose name it bears.

Mrs. Ronald Baker was reelected vice president and Mrs. Robert Appel, secretary. A flower arrangement was sent to Mrs. Ora Thompson, who is ill. Five dollars was given to the Twiggtown 4-H to help defray expenses for camp, club week or an educational excursion.

Reporting on the use of pesticides, Miss Mary Wise urged members to read the label carefully and follow directions exactly to be safe, and to take special care where children and pets play. She also told of a spray head on display at her office, which is good for the lawn, garden and fruit trees.

Table decorations and favors were made by Mrs. Guy Stonestreet, assisted by Mrs. Frost. In conclusion, the group sang "Listen to the Mocking Bird." Twenty-seven members attended. Besides the husbands, guests were Mrs. Irene MacDonald, Mr. and Mrs. Walter Rice, Mrs. Joseph Rice and Mr. and Mrs. Marvin Hinkle.

Flavor Change

Good flavor change — pan-cooked shredded green cabbage or mashed rutabaga added to creamy mashed potatoes.

Mt. City Camp 6 To Host WOW 1967 Convention

Four Western Marylanders, including one woman, were installed at the first joint ceremony held at the biennial convention of the Woodmen of the World, last weekend at Charleston, W. Va. Mt. City Camp 6, Cumberland, was chosen to be host for the 1967 convention.

The new officers are Carlos E. Snyder, Parkersburg, past head consul; Vincent H. Borgman, Cumberland, head consul; Orin W. Mynes, Huntington, banker; Floyd W. Morris, Hyattsville, clerk; Raymond D. Evan, Rockville, advisor; Wilford B. Hamlin, Princeton, W. Va., escort; Boyd H. Works, Hagerstown, watchman; Robert O. McKinney, Fairmont, sentry; Sebastion (Joe) Spera, Cumberland, Walter G. Younkin, Grantsville, Mrs. Spencer Graham, Oakland, Mrs. Lela Huffman, Princeton, Fred Burkholder, Parkersburg, auditors; Floyd Carskadon, Crellin, Mrs. Lena McQuain, Washington; and Mrs. Mary Bennett, Charleston, sovereign delegates. G. C. Lamb, state manager of the District of Columbia, Eastern Maryland and Delaware, was installing officer. Mr. Borgman appointed Mr. Hoke, Parkersburg, chaplain.

A standing ovation was given Stoner S. Dowlan, consul, Cumberland, who joined in 1921; and Mr. Miner, consul of W. Va., 1925. Among the state presidents receiving gifts was Mrs. Willard Auvil, Cumberland, from Maryland and DC Groves. Others attending from here were Mrs. Orlean Rider, state attendant, and local delegate; Mr. Dowlan, George C. Parker, Mr. Borgman, Mr. Spera, George E. Sommerkamp, Raymond L. Beck and Gary A. Crabtree, Mt. City Camp delegates.

Parkersburg Camp 1 drill team performed the protection degree; Milton, W. Va., Court 275, honor guard, presentation ceremony; Women of Woodcraft, memorial service and drill exhibitions by Woodmen Groves. In the scrapbook contest, Elm Grove, placed first; Linden Grove, second and Rhododendran Grove, all of Parkersburg, third. Following the reception entertainment was by the Charleston High band and chorus and all girl drill team. Members also attended the Tau Phi Lambda beauty contest and program.

Carpet Spots and Paths Easily Removed
If you haven't time to clean your carpet wall-to-wall, you can still remove spots and traffic paths!
Blue Lustre Carpet Shampoo (America's new favorite!) makes matted nap open and fluffy again, restores forgotten colors.
Rent easy-to-use electric shampooer for $1 a day at
So. Cumberland Planing Mill Co.
33 Queen St. and Weber's in LaVale Plaza Shopping Center

• White
• Mocha
• Black
SUNNY SUE
These airy Summerettes of scrubbable twill have been crafted for compliments! Cork 'n crepe soles insure all-day wearing comfort, and the spicy colors blend with your favorite casual attire.
Smith's TENDERFEET SHOES
137 Baltimore St.

Ann Landers . . .

Answers Your Problems

DEAR ANN LANDERS: I have an aunt who is very fat. She is also very rich. Her husband owns half the lumber in North Carolina. This fat aunt came to visit us a few days ago. I know it was a dumb thing to do but I accidentally left my ukulele on a chair in the living room. Well, this fat aunt goes and sits right down on my uke and smashes it in a hundred pieces.

She didn't say one word about buying me a new uke. All she could talk about was how kids today don't take care of their things and how the sound of that collapsing ukulele almost gave her heart failure.

I think it was mighty cheap of my aunt not to offer to buy me a new ukulele. She could buy me a whole store full of ukes and not miss the money.

Please tell me what you think about this, and if you can help me in any way I would appreciate it a whole lot.—FORMER OWNER OF A UKULELE

DEAR FORMER OWNER: I agree with your aunt that you should not have left the uke on the chair, but then people should pay some attention to where they sit.

There might have been a darning needle, scissors, or a small child on that chair.

This column appears in many cities in North Carolina. Let's hope Auntie see your letter and comes through with a new ukulele.

DEAR ANN LANDERS: Your advice to the three career girls who were planning a vacation together to "split up" and "avoid hunting in packs," was as dumb a piece of counsel as I have ever read.

I am a bachelor 50 years of age. The idea that any girl (alone or with friends) could snag a husband while on a vacation is insane. Any man who has the brains he was born with knows he can't tell anything about a woman unless he sees her in her home environment.

A man wants to know about a woman's cooking. He wants to see what her apartment or home looks like. He wants to know about her reputation. He is interested in the way she treats her mother and father. These things cannot be learned on a vacation.

Where did you get THAT piece of advice, Ann? Out of a travel brochure? You sound as dumb as the girls who wrote. I call it the crippled leading the blind.—FREE AND HAPPY

DEAR FREE: You sound like such a sweet, adorable guy I can't understand why YOU are still single. Maybe it's because the women in your home town all know you. Why don't YOU take a vacation, Bub?

DEAR ANN LANDERS: We have known this couple for several years. They are the kind who are so lovey-dovey on Monday you could throw up. On Tuesday you hear that "Lovey" gave "Dovey" a black eye and that she has moved in with her mother.

Now that you have the background, here is the question: This couple has a habit of lighting cigarettes for each other. For example, she lights two cigarettes at one time, placing both cigarettes between her lips. She then takes one cigarette and places it between his lips. I'm sure they think this creates the image of "togetherness." To me it looks cheap and unappetizing. How does it look to you?—JUST INQUIRING

DEAR JUST: Cheap and unappetizing.

CONFIDENTIAL TO TRIAL BY TRYING: What he is suggesting is that you loan yourself out for 30 days like a dishwasher. Don't do it.

Liquor can ruin your mind, your body and your life. To learn the booby-traps of teen-age drinking, write for ANN LANDERS' booklet, "Teen-age Drinking," enclosing with your request 20c in coin and a long self-addressed, stamped envelope.

Ann Landers will be glad to help you with your problems. Send them to her in care of this newspaper enclosing a stamped, self-addressed envelope.

(c) 1965, Publishers Newspaper Syndicate

Secrets Of Charm

by John Robert Powers

Do You Have A Robe That's Travel-Right?

It is a lot of fun to travel but a lot more when you travel smartly. That's something that can be accomplished only when you check the condition and suitability of every detail of your wardrobe long before packing time.

Cast a super-critical eye over your travel robe. The Powers Girls, who spend a great deal of time on the road, say that a satisfactory robe contributes as much to your sense of well-being as anything you pack. You can be sure your robe will serve you in the best fashion if it meets their 4-way test.

1. It must be neither too sheer nor look too "chichi." No mode of travel assures you of the privacy you enjoy at home, and the negligee that is designed for the boudoir is as out of place as a travel robe as is an evening gown worn to a weenie roast.

2. It should fold to take up little space. Any bulkiness may prevent your taking an extra dress or two.

3. It must be practical; dark enough to resist soil; treated to resist wrinkles; easy to clean or launder.

4. It must be attractive and becoming so that you enjoy wearing it.

These four qualities have been skillfully combined in current robe collections. The new fabrics used show much travel wisdom: Puckered cottons, rayons with a linen finish, iridescent chambrays, nylon tricots, woven silks and nylons, and rayon jersey provide handsome, sufficiently opaque, crease-resistant and space-saving robes that require little in the way of reconditioning.

There are beautiful new dark jewel tones in plains or small checks, stripes and prints that are lively without being loud. The trimmings on the best styles lend the nice touches that will give you pleasure in wearing your robe. Piping, lace edging, crisp pique collars and cuffs give a light-hearted feeling to even the most conservative, practical models.

Many of the new styles look almost like a dress—the coachman's coat, the princess zip-up designs and the shirtwaist robes especially. While the peignoir and wrap styles have less of the hostess gown about them, they won't cause you embarrassment if some wag yells "Fire!"

What are the right colors for your clothes and makeup? Find out via the scientific colorscope in "Your Color Type." A copy of this handy, go-everywhere booklet can be yours for 10c and a stamped, return envelope sent to John Robert Powers in care of this newspaper.

Week-end Specials

Decorated Mothers Day CAKES 1.35 to 3.00
CLINEBELL'S
LaVale Shopping Center
Mon. thru Fri.—11 til 8
Sat. — 9 til 9
Phone 729-2995
32 N. Centre St.
Daily 9:30 til 5:30
Phone 724-4250
Use Your 1st-2nd National Charge Account

HEACOX . . . Open Daily 9 'til 9
Sale . . . FRIDAY and SATURDAY ONLY!
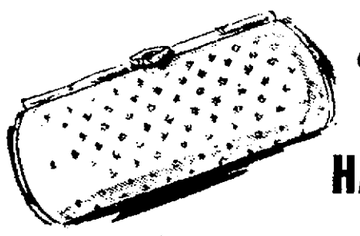
One Group Fine HANDBAGS
Mostly Madrids, Straws and Leathers
Your Choice $1 each plus tax
First-Second shoppers CHARGE ACCOUNT
HEACOX Shoe Store
LaVale Shopping Center
FREE PARKING
Just Jump in your car and come as you are!

Flowers - Flowers and MORE Flowers
You'll have to drive out and see them to appreciate them . . . they're gorgeous — If you are ready for your bedding plants be sure to see these — you'll enjoy the drive out Rt. 40 too.
Open Evenings 'til 8 Including Sunday
Now Ready Hybrid Big Boy Potted Tomatoes
Flowers for Mothers Day
Habeeb's Flower Shop
6 Mi. East Baltimore Pike Route 40

Give Mother a Religious Gift
• Praying Hands
• Kitchen Madonnas
• Rosaries
• Medals and Chains
AVE MARIA SHOP
37 Frederick St.

Modern new styling
Artcarved®
WEDDING RINGS
From the oldest name in wedding bands (since 1850) mind you — the newest styles for '64! Distinctive, in exquisite taste. From $8.
CORSICAN SET
His .. $29.50 Hers .. $27.50
SPEAR'S Jewelers
CUMBERLAND
62 BALTIMORE ST.

OLD Mr. BOSTON
ENJOY OLD Mr. BOSTON GINGER FLAVORED BRANDY...
made especially for you!
Enjoy the delicious brandy-based cordial with the rich color and spicy flavor of imported ginger roots. It's right anytime . . . perfect as an after-dinner liqueur, served neat or on the rocks. Why not try some tonight. It's a great treat, and a great value.
$4.22 FIFTH | $2.39 TENTH | $1.32 ½ PINT
70 PROOF

MR. BOSTON DISTILLER INC., BOSTON, MASS.

City Residents Reminded Of Metal Container Law

Persons seeking small quantities of gasoline, kerosene or other inflammable liquids at service stations were reminded of a city law which requires them to have metal containers.

Service station people have reported some misunderstandings with customers who arrived at the station seeking gasoline for power mowers and like but carrying plastic or glass containers for the fuel.

In refusing to fill the plastic or glass containers, the service station operators were complying with the law, according to Fire Chief Virgil A. Parker, who explained that had they filled glass or plastic containers they would have been subject to fines of from $25 to $100, and imprisonment of from one to 10 days, or both.

The law was passed by the Mayor and Council in February, 1962, to comply with a federal regulation that became effective at that time.

The ordinance reads that delivery of any flammable liquid is forbidden in portable containers of five gallons capacity, or less, unless the container is of sound metal construction, has a tight closure and is fitted with a spout so the contents can be poured without spilling.

Inflation

BIDEFORD, England (UPI)—Notice in a gift shop window here: "Penny whistles, threepence each. Sorry."

Police Locate Stolen Cars

A stolen car belonging to a Springfield, W. Va., man was recovered by City Police Wednesday at Columbia and Valley Streets.

The owner, Lawrence Gray, reported the car stolen from the Christopher Photo Lab, 732 Oldtown Road, earlier Wednesday. Officer D. Bulger recovered the 1953-model automobile.

Another missing vehicle, owned by John Lantz, York Hotel, was located at the A & P parking lot on Wineow Street about 6:30 p. m. a little over three hours after it was reported taken.

Floods Cause Damage

VIENNA (UPI)—Radio Budapest Wednesday reported that floods have caused widespread damage to farmlands and communications in western Hungary.

Society To Honor Finan Saturday In Baltimore

Thomas B. Finan, attorney general of Maryland, will be honored with a testimonial dinner Saturday in the Lord Baltimore Hotel, Baltimore, by a group of fellow Western Maryland ers.

The organization, the Western Maryland Society, is comprised of 400 former residents of this section who now reside in the Baltimore area.

Mr. Finan, whose job as attorney general makes him a commuter to Baltimore, has been a member of the society since he was named secretary of state.

He is being honored for his long service to the citizens of his native Cumberland and Maryland.

His political career began when he was appointed city solicitor of Cumberland in 1948. He served in this position for a two-year term, then returned from 1952 to 1959.

In August 1959, Mr. Finan was made chairman of the Maryland Democratic State Central Committee, after having served as Allegany County chairman from 1954 to 1959.

From January 1959 to January 1961 he was Maryland's secretary of state, and then was named attorney general to fill the unexpired term of C. Ferdinand Sybert who became a judge in the Maryland Court of Appeals.

In November 1962, Mr. Finan was elected to a four-year term as attorney general.

Militarily, he entered the army in 1941 as a private and was discharged as a captain decorated with the Legion of Merit for service in the European Theatre. He was a prisoner of war for several months.

An Allegany County delegation will attend the dinner Saturday night. William L. Wilson and C. A. Lancaster are the county co-chairmen of ticket sales.

Members of the committee are John H. Mosner, J. Glenn Beall Jr. and Edward Flanigan. Tickets may be obtained from any member. The advance sale has been heavy, the co-chairmen reported.

Ridgeley Youth On Dean's List

Philip Walter Smith, son of Mr. Charles D. Smith Sr., Ridgeley, has been named to the dean's list at Strayer Junior College.

Mr. Smith was graduated from Ridgeley High School in 1963, where he was a member of the National Honor Society and editor of the yearbook. At Strayer, he is working toward an associate in arts degree in the accounting program.

MARTIN SENOUR INTERIOR LATEX PAINT

2 gals. $6.95

Covers Like Magic — Dries Fast
Over 1200 Colors

PAINT INFORMATION CENTER

28 SOUTH GEORGE ST. CUMBERLAND, MD.
PHONE 722-7890 WE DELIVER
OPEN MON. AND THUR. UNTIL 9 O'CLOCK
Use Your First-Second National Charge Acct.

CUMBERLAND CLOAK & SUIT STORE

whirl through a care-free summer in these...cool casuals... *by Miss Smith*

exceptional, we believe, for a mere

6.98

Colorful casuals to catch your imagination . . . designed for the busy life you lead . . . and thanks to that miracle fibre KODEL® they're amazingly care-free. What could be more wonderful during hot, sultry days?

Left:
How does your garden grow? In gay fresh-as-spring colors that will cheer-up your busy days . . . in 65% Kodel® and 35% Avril® rayon that feels divine in wilting weather . . . yet needs practically no pressing. Smartly tailored with jaunty collar, roll-cuff sleeves, unpressed pleats. Green, blue, or orange prints. Sizes 12 to 20; 14½ to 24½.

6.98

Center:
Go off to the office . . . on to your vacation in this deliciously cool suntimer. It's done in fabulous 65% Kodel® polyester — 35% rayon that won't wilt or wrinkle en route. It has pointed collar, pert tie, and a merry whirl of unpressed pleats. Pick and pack pink, orange or blue prints. Sizes 10 to 20; 12½ to 22½.

6.98

Right:
Miss Smith scoops the season with beautiful night and day blooming posies. Elegantly styled in silky 65% Kodel® polyester — 35% Avril® rayon that stays fresher longer . . . resists wrinkling . . . needs no pressing even after washing. Multicolored flowers on white. Sizes 10 to 20; 12½ to 22½.

6.98

You're cordially invited

to take advantage of timely opportunities by using our convenient lay-away plan . . . A small deposit holds your selections until wanted . . . and you don't pay a single extra penny for this service.

boys who play it cool . . . prefer

famous Kolesport shorts and shirts . . .

from **1.98**

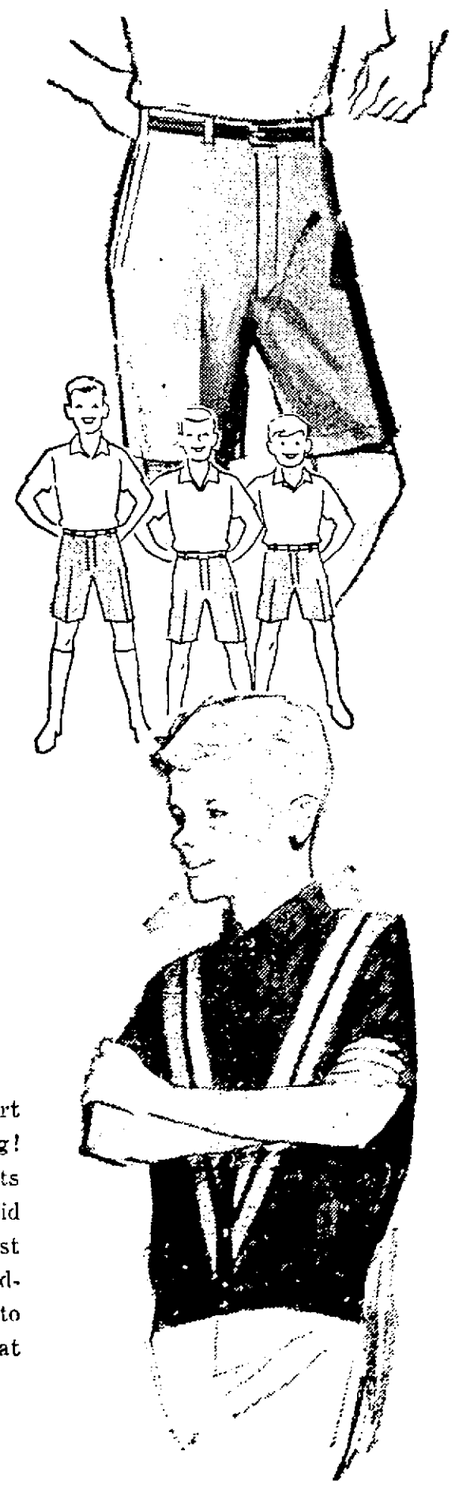

Boys in the know know what the Kolesport label means in sportswear . . . Cool styling! Cool fabrics! . . . Cool savings! The shorts in seersuckers, denims, plaids and solid colors, sizes 8 to 16 . . . The shirts in a host of breeze weight fabrics and styles, including the exciting new Jac shirts. Sizes 8 to 16. Get 'em now while selections are at their very best! Also huskies & slims.

children's department directly across the street from the main store

ready now . . . a tremendous selection of

sleeveless day-time cottons . . .

by Top Mode, featured at

2.98

The big "C" and Top Mode presents dozens and dozens of smart and clever ways to cope with sultry summer days . . . From our vast and varied selection of sleeveless cottons, we show these two summer coolers . . . Come in today and see the whole, exciting, tremendous selection in sizes 12 to 20, 16½ to 24½.

DAYTIME COTTONS
FIRST FLOOR MAIN STORE

CUMBERLAND CLOAK & SUIT STORE

Maplehurst Country Club Elects Board Members

FROSTBURG —Five new members were elected to the board of directors of the Maplehurst Country Club at their recent annual stockholders meeting. Elected to serve for four years were Ernest Bampton, Thomas Gracie, Kenneth Gingerich and Rev. Francis E. Montgomery. Robert Porter was elected to fill a vacancy for a one-year term of office.

At a meeting of the new board following the stockholders meeting, the board elected William O'Connor president; Ralph Race, vice-president; Margaret Wonn, secretary and Wayne Myers, treasurer.

Three new members were accepted into the club by the directors; Clarence and Leatta McKenzie Jr. and Francis A. Carrington, all of Frostburg.

Wade Elected Commander Of Farrady Post

FROSTBURG—Donald R. Wade was elected commander of Farrady Post 24, American Legion, at their annual election held earlier this week in the post home.

Other officers elected were Bernard Smith, first vice commander; T. Carl Delaney, second vice commander; James H. Close, finance officer; William Shuck adjutant; Paul Stewart, chaplain; William Mears, sergeant-at-arms, and William Festerman, color bearer.

Elected to serve on the executive committee were: DeSales Colgan and George Layman.

The new officers will be formally installed June 7 at 8 p.m.

The post also made plans for their annual Memorial Day service. The firing squad will visit local cemeteries to salute deceased veterans beginning at 9 a.m. At 2 p.m. the annual observance will be held at 2 p.m. in Frostburg Memorial Park. Due to Memorial Day falling on Sunday the observances will be held Monday, May 31.

Golden Horseshoe Winners

These are the winners of the Golden Horseshoe honors from Mineral County schools, as they met just before departure for Charleston, W. Va. Left to right are Steven J. Herbaugh, Ridgeley High School; Bonnie J. Steward and Gary L. Stickley, Keyser High School; Janice Veach, Burlington Elementary; and James L. Pritts, Elk Garden High. The Golden Horseshoe luncheon and tour will be held today in Charleston, with the honor students visiting the State Capitol Building, posing for a group picture, attending a band concert, a luncheon and two assemblies. Golden Horseshoe awards will be presented in the afternoon followed by a tour of the Governor's mansion.

Town Proposes Fire Protection Monthly Fees

WESTERNPORT — A proposal for financing the building and maintenance of a new fire house in Westernport, was agreed upon this week by the planning group for the project.

The decision was for the town officials to impose a monthly charge of 50 cents for fire protection to be added on to the water and sewer service bills of consumers.

The consensus of the Citizens Fire House Commission, Potomac Fire Company representatives and Mayor and Commissioners was that this means of supporting the building project for the Fire Company would not create as much of a burden on the citizens as an increase in property taxes. Previous plans to hold a referendum for a 10 cent raise on the $1 of $100 of the assessed valuation of property was rejected at a recent meeting.

Lee Barnett, the Town attorney, will be asked to draw up an ordinance which will provide the municipal officials the authority to impose this 50 cent additional charge each month for fire protection. It is expected to have the new ordinance ready for the Council's approval Monday, May 17. July 1, 1965 is the earliest at which the measure can go into effect.

Randall Smith, Piedmont, architect, will design the plans for the building, which is to be located on the site of the present city parking lot facing Main Street.

Comprising the group attending the meeting besides Mayor Ray L. Wilt and Commissioners were Larry Greco, Carl Wilson, Chester Shimer, Irwin Marsh, Victor Keller, William Mayles, Sr. and Mr. Barnett of LaVale.

MISS VIRGINIA HAMLIN

North India Missionary Speaks Sunday

FROSTBURG — Rev. Rufus Richendrfer, pastor, announced that Miss Virginia Hamlin, who has spent twelve years in missionary work in North India, will speak Sunday at Trinity Assemblies of God Church, Midlothian.

Miss Hamlin first went to India in 1951 to work in headquarters office of the Assemblies of God missionary field fellowship. Her work included being editor of the North India Field News. After three years in Calcutta she moved with the office to Lucknow.

For the last six years Miss Hamlin has continued with the office, as well as assuming responsibility for the Sunday school and youth work in the Lucknow church. She made the interesting observation that in this Sunday school rickshaws are used for transportation.

Miss Hamlin is a graduate of Central Bible Institute in Springfield, Mo., and pastored a church in Tekonsha, Mich., before going to India.

When she returns to Lucknow in 1965 Miss Hamlin will be in full time Christian education work. She will assist the national church of India in Sunday school organization and promotion, workers training for Sunday school teachers, and the preparation and translation of Sunday curriculum materials.

The forthcoming service will include some curios and costumes depicting missionary work in India. The public is welcome to attend.

Mt. Savage Brief

Mrs. Priscilla Black and her son and daughter-in-law, Mr. and Mrs. William Black, Barberton, Ohio, visited Mrs. Black's sister, Mrs. Maude Holsinger, enroute from vacationing in Florida.

In olden times, the crow was termed a bird of evil omen because of its plumage.

Mineral County 4-H Winners Are Selected

KEYSER — The Mineral County 4-H Demonstration and Public Speaking Contest was held in Keyser recently. Eight 4-H'ers entered the contest.

Karen Idleman, Mountaineer 4-H Club, Elk Garden, won a blue ribbon and a trip to the Regional 4-H Demonstration Contest with her demonstration, "Equipping a First Aid Kit."

Barbara Burgess, Mountaineer 4-H Club, and Ray Knotts, Wise Owls 4-H Club, Short Gap, were winners in the 4-H Public Speaking event. They will represent Mineral County at the Regional 4-H Public Speaking contest in July.

Other participants were Lawrence Fout and Gary Ebert, Agricolae 4-H Club, New Creek, red ribbons; Betsy Baker and Peggy Woods, Hill and Dale 4-H Club, Keyser, red ribbons; and Roberta King, Mountaineer 4-H Club, red ribbon.

Betty Jo Queen, county extension agent, presented the ribbons and was in charge of the contests. Judges were Ellen Williams, Connie Reese, and Robert Swan from the Potomac State College 4-H Club.

Hospitalized

FROSTBURG — The following have been admitted to Miners Hospital: Mrs. Charlotte Zeller, Grant St., Geraldine Jackson, McCulloh St., Thomas Flanigan, East Main St., Gertrude Moran, Mechanic St., John D. Morgan, East Main St., and John Kopper, McCulloh St., all of Frostburg.

Evangelistic Services Open At Eckhart Baptist Church

ECKHART—A special series of evangelistic services continuing through Sunday, May 16, is being held at the Eckhart Baptist Church, Old Route 40.

The evangelist for these services is Rev. David M. Virkler, Towaco, N. J. The special music will be presented by Erick Weber, Englishtown, N. J.

Rev. Virkler is a graduate of Northeastern Collegiate Bible Institute of Essex Falls, N. J. While a student he served two churches in the capacity of youth director and after graduation he pastored a church for five years before entering the field of evangelism in 1961. Along with his evangelistic campaigns he conducts a weekly radio broadcast.

Mr. Weber, totally blind since the age of seven, was brought by his parents to the United States from his home in Germany shortly before World War II to escape certain death under the Nazi regime when Hitler decreed all disabled persons liquidated. Mr. Weber is proficient on several musical instruments including the piano, organ, accordian, and guitar. Before losing his sight he studied under several music teachers, giving his first recital at five years of age.

Later studies included attending the Conservatory of Music at Quadalajara, Mexico. A former professional entertainer, Mr. Weber organized and directed a six-piece band for blind musicians. Following his conversion to Jesus Christ in 1963 he left professional entertaining and is now associated with Rev. Virkler in conducting evangelistic campaigns.

The services are held each evening at 7:30 with the exception of Monday and Tuesday evenings when there will be no services. These evenings have been set aside for a home visitation program conducted by members of the church. The Sunday morning services will be held at 10:45 a. m. The public is invited to attend all of these special services according to Rev. George Hattenfield, pastor of the church.

On Sunday afternoon, May 16, Mr. Weber will give a concert in the church at 3 p. m.

REV. DAVID M. VIRKLER

Magistrates Case Load Is Increasing

FROSTBURG — The Frostburg Trial Magistrates Court had a total of 104 cases to be recorded during the month of April according to a report issued this week.

According to the docket, Magistrate Frank Kelly tried a total of 42 cases including 14 city cases, 27 traffic cases and one civil case.

Magistrate Edward P. Flanigan tried a total of 62 cases: including 15 city cases, 43 traffic cases, two criminal cases and two civil cases.

Scout Troop Honored By Auxiliary

KEYSER — A committee banquet was held for Girl Scout Troop 91 by Nancy Hanks Auxiliary 3518, VFW.

A greeting was sung by Girl Scout Troop 91. Piano recitals were given by Anlens Litten, Valera Race and Kathy McDonald.

Keyser Neighborhood chairman of Shawnee Girl Scout Council, Pearl Tasker, showed film strips of "Our Cabana" and "A Trip to our Chalet."

Rev. Millard R. Floyd, pastor of the Evangelical United Brethern Church, gave the invocation and benediction.

Special guests included Nancy Hanks Post Commander Lee Roy Litten, Girl Scout committee chairman for the Auxiliary Mary Louise Litten, Commander-elect, Leslie Yost, and All-American Post Department Commander Connie Shuck. Assistant scout leaders of Troop 91, Mrs. Kennith Grinnen, and Mrs. Henderson Litten; Leader Mrs. Daniel Litten and Neighborhood Chairman Pearl Tasker.

President of Auxiliary 3518 Ruth DeMoss served as toastmistress.

Boosters Arrange Sports Banquet

MT. SAVAGE — The Athletic Boosters Club have selected May 26 for their annual sports banquet. The affair will be held in the cafeteria of the school. Hubert Radcliffe, supervisor of transportation in the public schools will be the main speaker. Lou Baker will be the toastmaster.

The public is invited to attend and tickets may be obtained from the officers of the club and tickets are also on sale at the school.

SOLVE YOUR PAINTING PROBLEMS
Use Vivilume Aluminum Coating Paint with the 10-Year Material Replacement Guarantee
8 Colors and White
Hughes Welding
83 E. Mechanic St. Frostburg, Maryland

HYNDMAN DENTAL LAB
HYNDMAN, PA.
HIGHEST QUALITY FOR THE LOWEST PRICE!
Repairs while you wait
For Information CALL HYNDMAN 842-6187

USED CARS
1961 Pontiac 4 Dr. H.T.
1960 Mercury 4 Dr. Sedan
1960 Comet Station Wagon
McFARLAND MOTORS
147 Green St. Frostburg 689-6671

ALUMINUM STORM WINDOWS & DOORS
• ALUMINUM SIDING HASTINGS
• ALUMINUM AWNINGS
• STORM DOORS $26.95 up
• STORM WINDOWS TRIPLE TRACK $10.95 up
ARTHUR BOND
Tel. OV 9-8531 FROSTBURG

FURNITURE SAVINGS in DOLLARS -but PROFITS in PENNIES
Maurice's FROSTBURG
OPEN EVERY EVENING 'til 9 P.M.

Gin-Vodka
$3.88 Full Quart
VISIT THE CAMELLIA ROOM
COCKTAILS BY EXPERTS
Lucky's CUT-RATE LIQUOR STORE
BEER • WINE • CIGARETTES • SODA
OPEN 'TIL 12 pm 70-72 E. MAIN ST. PHONE 689-6642 FROSTBURG, MD

OPEN TUE. AND SAT. TILL 9
GRADUATE TO CRICKETEER
Graduation and on to college it's the suit most favored by college men . . . tailored on authentic natural shoulder lines, trim and traditional . . . neat, trim trousers . . . only Cricketeer comes up with what you want in a styled young men's suit.
Crestmont features the finest selection in the area . . . new colors from black to putty . . . in plain colors and quiet classic patterns...
UNIVERSITY DACRON AND WOOL... $55.
TEXTURED TROPICAL... $45.
ZANTREL POPLIN... $45.

Crestmont GENTLEMENS APPAREL
FREE PARKING — PRICHARD'S LOT FROSTBURG, MD.

SUN Season Is Soon
So . . . . .
BE PREPARED for the long hot summer with
SUN TAN and BURN
Products from
SHUPES PHARMACY
FROSTBURG
Special Sale Prices Now In Effect—10% Off Reg. Prices

GRANT'S MARKET
Onion Sets ..... 2 qts. 29c
Seed Potatoes ..... bus. $3.95
½ bus. $2.00
Winesap Apples ..... bus. $1.29
Bermuda Onion Plants .. 2 plants 39c
Green Onions ..... 2 bunches 19c
Large Variety of Mothers Day Flowers for the Grave
$1.49 to $2.98
GRANT'S MARKET
East Main Frostburg
Open 7 days a week

GIFTS for Mother
• DRESSES • CO-ORDINATES
• SKIRTS • SWEATERS
• LINGERIE • BLOUSES
• HOSE • JEWELRY • HANDBAGS
STYLE MART
MAIN ST. LONACONING

From the makers of the famous 79.50 Serta Perfect Sleeper® mattress!
Now! A posture-type mattress at a down-to-earth price!
MATTRESS SALE!

Serta
Smooth-top SERTA-POSTURE MATTRESS
• Exclusive "Smooth-loc" construction . . . no hidden buttons or tufts . . . genuine smooth-top comfort • Sturdy heavy-duty woven stripe cover . . . handsome and long-wearing • Twin-tapered coils of tempered steel for the healthful, firm, support you need • Full or twin width
39.75 EACH mattress or matching box spring
THE DURST CO.
2 EAST MAIN ST. FROSTBURG 689-8833 OPEN SAT. & TUES. NITES TIL 9

DANCE
Saturday Nite
LEGION HOME
Main St. Frostburg
Music By "The Count Downs"
Admission

DODGE
• SERVICE
• PARTS
Dial 689-9935
FROSTBURG AUTO CO.
"HOUSE OF COURTESY" FOR OVER 39 YEARS

WEHLER'S
10th Anniversary Sale
Ends May 8th
MOORE'S PAINT
now available thru our store.
REGISTER . . . for FREE DOOR PRIZE
8 Gallons Moore's HOUSE PAINT
Other Specials Will Remain on Sale Thru Saturday
5 E. Main St., Frostburg

Professional Decorator Service Available No Obligation
Hafer FURNITURE
YOU ARE INVITED To Browse Our Three Floors of Furniture
25 E. MAIN — FROSTBURG OV 9-8865

Your First-Second National Bank Charge account welcomed at
SHEAR'S-KAPLON'S JAYS
Keyser, W. Va.

Last Minute Gifts for MOTHER'S DAY
Shop DEAN'S JEWELRY for
• Watches • Billfolds
• Rings • Lighters
• Pearls • Glassware
• Bracelets • Charms
Many, many items to choose from
DEAN'S Jewelry Store
24 East Main Frostburg
Open Tue. & Sat. to 9 p.m.

BANK STATEMENT

Charter No. 13979 Reserve District No. 5

REPORT OF CONDITION OF THE FROSTBURG NATIONAL BANK OF FROSTBURG, IN THE STATE OF MARYLAND, AT THE CLOSE OF BUSINESS ON APRIL 26, 1965, PUBLISHED IN RESPONSE TO CALL MADE BY COMPTROLLER OF THE CURRENCY, UNDER SECTION 5211, U.S. REVISED STATUTES.

ASSETS

Cash, balances with other banks, and cash items in process of collection		$1,084,512.17
United States Government obligations, direct and and guaranteed		1,742,950.25
Obligations of States and political subdivisions		434,618.65
Other bonds, notes and debentures		50,000.00
Loans and discounts		4,237,965.88
Fixed assets		141,564.48
Other assets		24,157.67
TOTAL ASSETS		$7,715,769.10

LIABILITIES

Demand deposits of individuals, partnerships, and corporations		$1,903,531.54
Time and savings deposits of individuals, partnerships, and corporations		4,740,441.47
Deposits of United States Government		28,142.54
Deposits of States and political subdivisions		120,532.64
Deposits of banks		11,955.75
Certified and officers' checks, etc.		47,593.74
TOTAL DEPOSITS	$6,852,197.68	
(a) Total demand deposits	2,111,756.21	
(b) Total time & savings deposits	4,740,441.47	
TOTAL LIABILITIES		6,852,197.68
Common stock—par value per share $100.00 No. shares authorized 1500 No. shares outstanding 1500, Total par value		150,000.00
Surplus		475,000.00
Undivided profits		138,571.42
Reserves		100,000.00
TOTAL CAPITAL ACCOUNTS		863,571.42
TOTAL LIABILITIES AND CAPITAL ACCOUNTS		$7,715,769.10

I, David R. Willetts Cashier, of the above-named bank do hereby declare that this report of condition is true and correct to the best of my knowledge and belief.

(Signed) DAVID R. WILLETTS, Cashier

We, the undersigned directors attest the correctness of this report of condition and declare that it has been examined by us and to the best of our knowledge and belief is true and correct.

F. Earl Kreitzburg
Walter E. Jeffries
Albert C. Cook

Directors

Girl Scouts Make Tour Of Washington

MT. SAVAGE—Fifty-two girls from Scout Troops 65, 80, 87, and 175 recently visited the Lincoln Memorial, Washington Monument, the White House, and the Capitol in Washington. They saw the changing of the guard at the tomb of the Unknown Soldier and President Kennedy's grave in Arlington. They also visited the Washington Zoo on their way home.

The girls were accompanied by Mrs. Marguerite Lashley, Mrs. Emma Harr, and Mrs. Mary Thoerig, leaders of the troops, several mothers and friends of the girls. Another trip is being planned for next year.

Troops 65, 80 and 87 will go to Camp Tioga for troop camp June 12, 13 and 14. All the troops will be attending day camp in Frostburg at Camp Merriwood from June 21 through June 25.

There will be an awards day May 25 for the troops at the Mt. Savage School. The girls who will be moving up to another troop will do so on this day.

Any adult interested in working with girl scouts please contact Mrs. Marguerite Lashley. There is a great need for leaders and assistant leaders.

Volunteers For County Mental Health Fund Raising Campaign Announced

More volunteers for the Allegany County Mental Health Chapter's Bell Ringers drive, May 11, have been announced by Associate Judge James S. Getty, campaign chairman.

Judge Getty noted that more than 900 persons have volunteered their services for the drive.

The workers and their areas follow:

Workers In LaVale

LaVale, Mrs. James E. Martin, Mrs. Lawrence Ellsworth, Mrs. Claude Rutherford, Mrs. Lawrence McKenzie, Mrs. Hubert B. Bloom, Mrs. Chas. Holsinger, Mrs. Ray Lakin, Mrs. John Burkett, Mrs. Ida Ingraham, Mrs. Alf Williams, Mrs. Herbert Cessna, Miss Linda Wagoner, Miss Pamela Lindsey, Mrs. Byard Glass, Mrs. Georgia Hunt.

Mrs. Joseph Lewis, Mrs. Agnes Yount, Mrs. Paul McGregor, Mrs. Martin Penn, Mrs. Douglas Kay, Mrs. Robert Horn, Mrs. William R. Beck, Mrs. Homer G. Hartman, Mrs. Edward N. Lohr, Mrs. Richard J. Fox, Mrs. Laura Brant, Mrs. Samuel B. Murphy, Mrs. Edward Shirey, Mrs. Dennis McIntyre, Mrs. Richard Fall, Mrs. John S. Higgans, Mrs. James Judy, Mrs. Paul Boch.

Mrs. Robert T. Brown, Mrs. John Lancaster, Mrs. Nick Cardamone, Mrs. William Leeson, Mrs. Allard Peterson, Mrs. Richard Burkey, Mrs. James Richards, Mrs. James P. Aaron, Mrs. Brooke Fradiska, Miss Susan Straw, Mrs. Albert H. Morgan, Mrs. Harold Crabtree, Mrs. Joseph Pellerzie, Mrs. John S. Higgans, Mrs. Thomas Hazelhurst, Mrs. William Miller, Mrs. James Bedell, Mrs. Kenneth Wilson, Mrs. Bernard Chabot, Mrs. James Piper, Mrs. Claude Mangus, Mrs. Marvin Clark, Mrs. Andrew Shea and Mrs. Robert McGregor.

Mt. Savage Workers

Mt. Savage, Mrs. Ralph Dickel, Mrs. Thomas Kilduff, Mrs. Eugene Bridges, Mrs. Evelyn Robertson, Mrs. Frederick Miller, Mrs. Robert Deffenbaugh, Mrs. Joseph Jenkins, Mrs. Robert Simpson, Mrs. Herman Keel, Mrs. James Hott and Mrs. Charles Hice.

Rawlings, Mrs. Ronald Downey, captain; Mrs. Cecil Metz, Mrs. William Rinhard, Mrs. Gilbert Lancaster Jr., Mrs. William Brotemarkel, Mrs. Russell Kitzmiller, Mrs. Paul D. Drechsel. Uhl Highway, Mrs. Kenneth Iong, captain; Mrs. Louella White, Mrs. Lee Shyrock, Mrs. Leo Bloss, Mrs. John Milkowski, Mrs. Mollie Oster, Mrs. Evelyn Sheetz, Mrs. Betty Irons and Mrs. Phyllis Mackereth.

Flintstone and Green Ridge, Mrs. John McFarland, Mrs. Betty Schriver, Mrs. Virginia Helmick, Mrs. Lottie Leggett, Mrs. Jane Turner, Mrs. Bessie Hartsock, Mrs. Angela Mallow; Ellerslie, Mrs. Pearl See, captain, Mrs. Betty Shaffer, Miss Carol Miller, Miss Polly Lowery, Mrs. Millard Lowery and Miss Mary Ann Simpkins.

Other Areas

Potomac Park, Mrs. Rose Troutman, captain, Mrs. Rose Clower, Mrs. Earl Drenning, Miss Barbara Sheetz, Mrs. Eleanor Varner, Mrs. Thelma Haines, Mrs. Ralph Harman and Miss Nan Sheetz; Mexico Farms, Mrs. Jack E. Holiday, Mrs. Charles Twigg and Mrs. Lena Gainer; Barton, Mrs. Lewis Smith, Mrs. Lola Green, Mrs. Phyllis Dye, Mrs. Mary Gattens, Mrs. Evelyn Trenum, Mrs. Norma Broadwater, and Mrs. Barbara Clark.

Cresaptown, Mrs. Warren Murphy, captain, Mrs. Bernard Hinds, Mrs. James McKenzie, Mrs. Herbert Holbert, Mrs. Robert Boniece, Mrs. Alvin Cowgill, Mrs. Robert Rogers, Mrs. Joseph Orbin, Mrs. John Kifer, Mrs. Paul Cage, Mrs. John Robison, Mrs. James Eaton, Mrs. Kenneth Lee, Mrs. Floyd Harper.

Mrs. John Shoup, Mrs. Joseph Laco, Mrs. Clarence Calvert, Mrs. Clifford Demarist, Mrs. Fred Krieger, Mrs. Paul Baier, Mrs. Catherine Sindy, Mrs. Betty Lou Emerick, Miss Mary Winter, Mrs. Nellie Holler and Mrs. Ralph Phillips.

Barton Personals

Mrs. Elsie Keyes is a patient in Potomac Valley Hospital suffering from a broken shoulder, resulting from a fall in her home.

Mrs. Curtis Griffith Sr., is ill at her home.

Pvt. Dennis Ashby, son of Mr. and Mrs. James Ashby, returned to Fort Jackson, S.C., after spending a leave with his parents.

Mr. and Mrs. Thomas Richardson and son, Randy, Lonaconing, and Mrs. Rose Hyde, Moscow, visited Mr. and Mrs. Joseph O'Malley and family, Takoma Park, and Miss Evelyn Hyde, Baltimore.

Mrs. Silas Schriver returned home from Memorial Hospital.

Mr. and Mrs. Robert Kight and sons, Rusty and Jeff, Walkersville, visited Mr. and Mrs. Russell Durst, Moscow.

Leonard Minnick is ill at his home.

Mrs. Edward Shaw is ill at her home.

Mrs. Myrtle Papolo, Frederick, visited Alice Langham.

Recent guests at the home of Mrs. Beulah McGhee in Moscow were Mr. and Mrs. Charles Wiland, Henry, William, and Johnny Wiland, Midland; Mr. and Mrs. Willard Wiland and children, Robert and Carol; Mr. and Mrs. Wendell Wiland and children, Marie and Tammy; Mr. and Mrs. Ronald Kimery and daughter, Dawn Marie, all of Baltimore; Mr. and Mrs. Harry Wiland and family, Cleveland, Ohio; Mr. and Mrs. Dale Snes and children, Dale Jr., and Paulette; Phyllis Jacobs and Larry Saville, Lonaconing.

Mrs. Bertha Smith, Mr. Thomas I. Metz, and Mrs. Joseph Howell, Sr. are patients in Memorial Hospital.

Garrett Co. Homemakers Study Time Budgeting

OAKLAND — Mars Hill Homemakers Club will meet at 1:30 p.m. May 11, at the home of Mrs. Dan Folk. Mrs. Bruce Folk and Mrs. Arthur Resh will present the topic "You and Your Day — Time Management."

The Deer Park Club will meet at 8 p.m. the same day at the home of Mrs. Edward Fitzwater. Mrs. Oley Weimer and Mrs. McKinley Paugh will give the topic of the month on time management.

On May 12, McHenry Homemakers Club will meet in the EUB Church basement. Mrs. Walter Wachter and Mrs. Vesta Enlow will present the topic "You and Your Day."

The Route 40 Homemakers' Club will meet at 8 p.m. May 12, in the school cafeteria. Mrs. Francis Brode and Mrs. Forrest Miller will present the home management topic.

Meadow Glade Homemakers Club will meet at 1 p.m., May 13, at the home of Mrs. Everett Green. Mrs. Green and Mrs. Lester Green will present the topic on "You and Your Day!"

Oakland Homemakers will meet at 8 p.m., May 13, at the home of Mrs. Harold G. Bittinger. The club will have their birthday party gift exchange — a special event of the year when they celebrate all members' birthdays. Mrs. Harland Beachy and Mrs. Thomas Bittinger will present the topic of the month.

Bruce PTA Plans Dinner Tuesday

WESTERNPORT — Bruce Parent-Teacher Association will hold a covered dish supper at the final meeting of the school year May 11 at 6:30 p. m. in the school cafeteria.

Faculty members and their spouses will be guests at the affair. All members are asked to bring a covered dish and a place setting of dishes and silver.

A business meeting will follow at which time the new officers for the coming year will be installed by Mrs. Darwin Flick, McCoole, co-president of the Allegany and Garrett County PTA.

Plan Hymn Sing

VALE SUMMIT — A Tri-State hymn sing will be held at 2:30 p. m. Sunday at Vale Summit Methodist Church. Everything is welcome to attend.

Truck Load!
LADDER SALE
Prichard Parking Lot

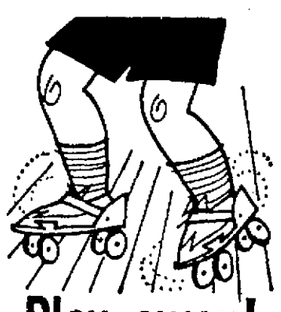
Play away!
... this paint can take it!!

An economical enamel for any use anywhere, from floor to furniture.

Sale! Heritage Outside White
3.88 Gal.

Give "MOM" Flowers
on her special day
Large variety to choose from
PHILLIPS FLOWER SHOP
Frostburg 689-9564
Lonaconing 463-3131

Buy 4 Gallons Get 1 Gallon ... FREE!
Now a house paint that will not blister or peel... and you save money, too!
This gallon free ... save $7.49

Kyanize Plastic Latex House Paint won't blister or peel. Also resists stain, mildew and dirt. No primer required on repaint work. Easy brush-on, dries fast, stays color-bright. No bad weather delay. Touch-ups don't show. Clean hands and equipment with water.

Buy 4 gallons at the price mentioned above, and get 1 gallon free. Or buy 3 gallons or less at $1.00 per gallon off the regular price.

Kyanize
the good choice in paints

new rooms for old... QUICK!
plastic color

Give your room a change of color the quick and easy way ... you can do it complete on a Saturday morning!

Just use the new plastic Color-Spree, by Kyanize. Color-Spree is the easy-to-use flat wall paint for "Quick Change" Artists ... it's no work at all.

Paint Color-Spree over wood, plaster or wallpaper. It flows on quick and easy, dries in half an hour. You rinse your brush out in water. Do a room in half a day!

Color-Spree is a new type of paint, combining all the easy-to-use advantages of water-based paints with all the long-lasting qualities of the alkyd types. The latest colors!

Prichard's For Value

Here's a crystal clear wood finish that dries in an hour!

Kyanize STYRESEAL
IN REGULAR OR SATIN FINISH

If you love the beauty of natural woods around you ... here's the product you've been looking for! Kyanize Styreseal is the perfect natural finish for natural wood ... crystal clear ... and fun to use, for it dries in one hour.

It's a wonderful finish for new or sanded floors, woodwork, knotty pine, plywood panels, tables, picture frames. It is a pale, clear, protective finish that's lasting, waterproof, alkali and alcohol resistant.

You'll find hundreds of uses for Kyanize Styreseal, the quick-drying crystal clear wood finish.

Shop Prichards For All Painting Needs
WHAT DO YOU LOOK FOR WHEN YOU BUY PAINT?
COLOR SELECTION? QUALITY? VALUE?
LOOK AT Lady Ann PAINT
2 GALLONS for 1 LOW PRICE

2 GALS. for $6.98
You get a CHOICE OF 11 Decorator Colors
The QUALITY is GUARANTEED
RUBBER BASE WALL PAINT
SEMI-GLOSS ENAMEL
PORCH & FLOOR ENAMEL
BASEMENT MASONRY
2 FOR $6.98
PAINT THINNER GALLON 77¢
PLASTIC 9x12 DROP CLOTH 2 FOR 98¢
7" PAN and ROLLER SET 69¢

PRICHARD'S
Frostburg • Open Tuesday and Saturday Nights • Dial 689-6658

PRICHARD'S
IT'S HERE! THE COLOR TV YOU'VE BEEN WAITING FOR
ZENITH PERFECTED COLOR
with Zenith perfected HANDCRAFTED chassis for greater dependability, fewer service problems
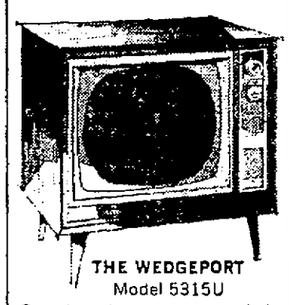
THE WEDGEPORT
Model 5315U
Smart contemporary console in grained walnut color or grained mahogany color. $495.95
★★★★★★★
ZENITH PERFECTED COLOR TV IS BUILT BETTER TO LAST LONGER
★★★★★★★
Zenith perfected Super Gold Video Guard 82 channel tuning system with 125 gold contacts for longer TV life.
ZENITH
Perfected Color TV is backed by 19 years of pioneering research in Color and 46 years of specialization in electronics exclusively.
OTHER MODELS From $399.95
PRICHARD'S
Frostburg, Md.

New! Dream Diamond Rings by ArtCarved
Proud swans among the squat ugly ducklings of ordinary rings! They're the brand new Dream Diamonds by ArtCarved — the ever-so-slender sculptures that raise their diamond high, high to utmost glory. See the collection — compare! Each style from $150.
FONTANA SET
Engagement Ring ... $180.00
Bride's Circlet ... $ 15.00
Rings enlarged to show detail.
HOSKEN'S Jewelry Store
R. J. Kenney
Registered Jeweler
22 W. Main Frostburg
Authorized ArtCarved Jeweler

Deaths And Funeral Notices In The Tri-State Area

WALTER A. GORDON

Walter August Gordon, 74, of 129 Offut Street, died Wednesday at his residence. He had been in ill health for several years.

Born at Green Ridge, he was a son of the late August and Delia (Boltz) Gordon. Mr. Gordon was employed by the Baltimore and Ohio Railroad before retiring.

He was a member of the Livingstone Church of the Brethren and the Brotherhood of Railway Trainmen.

Surviving are his widow, Mrs. Edith (Clark) Gordon, Two sons, William K. Gordon and Vernon W. Gordon, both at home; two brothers, William E. Gordon and Jackson Gordon, both of this city, and four sisters, Mrs. John Whisner, Mrs. Brinley Davis, Mrs. Curtis Lewis and Mrs. Emory Van Meter, all of this city.

The body is at the Scarpelli Funeral Home from 2 to 4 p.m. and 7 to 9 p.m.

Services will be conducted Saturday at 2 p. m at the Livingstone Church of the Brethren by Rev. Connell T. Chaney, pastor of the church. Burial will be in Davis Memorial Cemetery.

Services will be conducted tomorrow at 2 p.m. at Living Stone Church of the Brethren by Rev. Connell T. Chaney, pastor. Burial will be in Davis Memorial Cemetery.

Pallbearers will be James and Herbert Davis and Walter, Charles, Carl and Richard Whisner.

THE H-P STORES
"famous for Savings"
La Vale Plaza Shopping Center

HUGH J. McCONAGHIE

BERLIN, Pa. — Hugh J. McConaghie, 84, of Berlin, died yesterday in Meyersdale Community Hospital.

Born in Belfast, Ireland, he was a son of the late Robert and Mary (Small) McConaghie. Mr. McGonaghie had been employed by Westinghouse Company in Pittsburgh and was a member of Holy Trinity Lutheran Church and a Masonic Order in Belfast.

Surviving are his widow, Naomi (Orr) McConaghie, and two sisters, Misses Minnie and Susanne McConaghie, both of Belfast.

The body is at the Johnson and Son Funeral Home where services will be conducted tomorrow at 2 p.m. by Rev. Walter L. Brandau. Interment will be in Hillcrest Burial Park, Cumberland.

MRS. RAYMOND HAUSER

DAVIS — Mrs. Martha Priscilla Hauser, 85, widow of Raymond Hauser, Aurora, died Wednesday after a long illness.

Born at Eglon, she was a daughter of the late Lloyd and Rachel (Loughrie) Harsh. Mrs. Hauser was a member of Stemple Ridge Methodist Church and the WSCS of the church.

Surviving are six sons, Wade, Lester, Claudis, Walter and George Hauser, all of Aurora, and Milford Hauser, Horse Shoe Run; three daughters, Mrs. Mabel Wiles, Buckhannon; Mrs. Loretta Snyder, Aurora, and Mrs. Jean Luzier, Davis; two brothers, Nelson and Ira Harsh; two sisters, Mrs. Stella Feathers, Eglon, and Mrs. Gertrude Snyder, Cresaptown; 34 grandchildren and 50 great-grandchildren.

Services will be conducted tomorrow at 2:30 p.m. at Stemple Ridge Methodist Church by Rev. Franklin Snyder. Burial will be in Stemple Ridge Cemetery.

The body is at the home of her son, Wade Hauser, Aurora.

JOHN CARL WINGFIELD

John Carl Wingfield, 61, Mt. Savage, died yesterday in Memorial Hospital. He had been in failing health for the past year. He was admitted to the hospital three week ago.

He was a son of the late William and Sarah (Bennett) Wingfield. Mr. Wingfield was employed as a car hauler for Cassens Transport Company, Detroit, a member of Mt. Savage Methodist Church and a member of the Teamsters Union of Detroit.

He is survived by his widow, Rita Elizabeth (Rizer) Wingfield, five sons, Carl T. Wingfield, North Clarendon, Ver.; Robert G. Wingfield, Warren, Mich.; Winston L. Wingfield, Citrus Heights, Calif.; William D. Wingfield, Detroit and Roger L. Wingfield, Detroit; three daughters, Mrs. Stanley Leigh, Mt. Savage; Mrs. James Carr, Warren, Mich. and Mrs. Michael Fountain, Detroit; three sisters, Mrs. Amy Twigg, Mt. Savage; Mrs. Floyd Rizer, Detroit and Mrs. Virgil Shaffer, Mt. Savage; and 17 grandchildren.

The body is at the Hafer Funeral Home, Cumberland, where friends will be received from 2 to 4 and 7 to 9 p.m.

Services will be conducted Sunday at 2:30 p.m. at the funeral home by Rev. B. F. Hartman, pastor of Mt. Savage Methodist Church, and Rev. Frank J. Fratto, pastor of Central Assembly of God Church. Burial will be in Mt. Savage Methodist Cemetery.

OWEN C. McATEER

FROSTBURG — Owen Cosmas McAteer, 74, formerly of Frostburg, died Wednesday in the South Baltimore General Hospital shortly after admittance. He resided at 808 Jack Street, Baltimore.

A native of Frostburg, he was a son of the late James and Mary (Tippen) McAteer. Mr. McAteer was a member of the St. Rose of Lima Catholic Church, Baltimore, and the Holy Name Society of the church.

Surviving are his widow, Mrs. Margaret (Greene) McAteer; three sons: Thomas McAteer, James McAteer and Owen McAteer, all of Baltimore; five daughters, Mrs. Mary Dorsey and Mrs. Winifred Kilian, both of Baltimore; Mrs. Margaret Crump, Detroit; Mrs. Rita Ingram, Cresaptown and Mrs. Alice Koepke, Milwaukee; two sisters, Mrs. Sarah Manley, Frostburg, and Mrs. Margaret Drennan, Silver Spring, Md.; 22 grandchildren and three great-grandchildren.

The body is at the Hafer Funeral Home, 60 West Main Street, where friends will be received today from 2 to 4 p.m. and 7 to 9 p.m.

A requiem mass will be celebrated tomorrow at 9:30 a.m. at St. Michael's Catholic Church and burial will be in the parish cemetery.

BERNARD I. MESSICK

GREEN SPRING, W. Va.—Bernard Isaac Messick, 74, of Green Spring, died yesterday in Hampshire Memorial Hospital.

Born in Hampshire County, he was a son of the late Frank and Isabella (Hartman) Messick.

Surviving are five sisters, Mrs. Irene Loy, Gary, Ind.; Mrs. Rita Reese, Phoenix, Ariz.; Mrs. Lula McDonald and Mrs. Eula McInturff, both of Green Spring, and three brothers, Charles Messick, Glendale, Ariz.; George Messick, Romney, and Philip Messick, Green Spring.

The body will be at the Shaffer Funeral Home, Romney, after 7 p.m. today.

Services will be conducted there Sunday at 2 p.m. by Rev. James Mitchem and burial will be in Ebenezer Cemetery.

MISS FRIEDA L. SNYDER

FRIENDSVILLE — Miss Frieda L. Snyder, 65, died Wednesday in the Cuppett Nursing Home, Oakland.

A native of Accident, she was a daughter of the late Adam and Elizabeth (Miller) Snyder. Miss Snyder was a member of the Zion Lutheran Church, Accident.

Surviving are two sisters, Mrs. Erich Gersdorf, Chunla Vista, Calif., and Mrs. August Neil, Friendsville.

The body is at the Newman Funeral Residence where friends will be received from 2 to 4 and 7 to 9 p.m.

Services will be conducted Saturday at 2 p. m. (DST) at the Zion Lutheran Church, Accident, by Rev. C. F. Dauphin and burial will be in the church cemetery.

The body will be taken to the church at 12:30 p. m. Saturday.

MRS. SCOTT LAYMAN

FROSTBURG — Mrs. Ora Ellen Layman, 83, of Star Route, died yesterday in Miners Hospital where she had been a patient for five weeks. She had been in ill health for a year.

A native of Garrett County, she was a daughter of the late George and Nancy (Durst) Garlitz. Her husband, Scott Layman, died in July of last year.

Mrs. Layman was a member of the Mt. Zion Methodist Church.

Surviving are four sons, Carl Layman and Ralph M. Layman, both of Frostburg; Marshall Layman, Potomac Park, and Odell Layman, of RD 2, Frostburg; a daughter, Mrs. Lillian McKenzie, of Star Route, Frostburg; two brothers, William Garlitz, Grantsville, and Owen Garlitz, of RD 2, Frostburg; 11 grandchildren and 14 great-grandchildren.

The body is at the Durst Funeral Home where the family will receive friends from 2 to 4 p.m. and 7 to 9 p.m.

Services will be conducted tomorrow at 2 p.m. at the funeral home by Rev. Emory McGraw and burial will be in Mt. Zion Cemetery.

Pallbearers, all grandsons, will be William, Samuel, Darrell, Douglas, Kenneth and Robert Layman.

ARTHUR S. SHROYER

HYNDMAN—Arthur S. Shroyer of Hyndman RD 1, died suddenly yesterday.

He was born on August 10, 1908 in Jerome and was a son of the late Solomon and Rebecca (Emerick) Shroyer.

Mr. Shroyer is survived by two brothers, Carl and Leo Shroyer, both of Hyndman RD 1, four sisters, Mrs. Bessie Shroyer and Mrs. Pauline Kennell, both of Hyndman RD 1, Mrs. Madeline Warner, Monroeville, and Mrs. Gertrude Botti, Wilmerding.

He was a member of Cumberland Aerie 245, Fraternal Order of Eagles. The body is at the Zeigler Funeral Home where friends will be received today from 2 to 4 p.m. and 7 to 9 p.m.

Tomorrow at 1 p.m. the body will be taken to Comps Church for a service at 2 p.m. Interment will be in the church cemetery.

EHRBAR SERVICES

Services for Charles W. Ehrbar, 76, of 240 Columbia Street, who died Tuesday, will be conducted today at 1 p.m. at the Silcox Funeral Residence by Rev. Vernon I. Naugle. Burial will be in Sunset Memorial Park.

Pallbearers will be W. L. Hudson, R. M. Greene, D. A. Shaffer, W. E. Giles, P. C. McFarland and W. B. Orndorff.

MRS. RILEY O'HAVER

SWANTON — Mrs. Lillie Ellen O'Haver, 86, of Morgantown, formerly of Swanton, died yesterday in Morgantown.

A native of Garrett County, she was a daughter of the late Noah and Christine (Warnick) Wilt. Her husband, Riley O'Haver, preceded her in death.

Surviving are four daughters, Mrs. Nellie Cobun, Kingwood; Mrs. Anna Haddock, Wheeling, and Mrs. Alma Berry and Mrs. Joy Rimlinger, both of Morgantown; a son, DeLoss O'Haver, Morgantown; 13 grandchildren and a number of great-grandchildren. Also surviving are two sisters, Mrs. Stella Rounds, Deer Park, and Mrs. Louise Parch, Pennsylvania.

Services and burial will be held Sunday afternoon in Morgantown.

MRS. MARY V. CARR

PARSONS—Mrs. Mary Virginia Carr, 54, of 102 Konler Street, died Wednesday at Tucker County Memorial Hospital where she was admitted ten days ago.

A native of Gladwin, W. Va., she was a daughter of Oliver and Louisa (Carr) Carr, both of Hendricks.

Mrs. Carr was a member of the Pentecostal Church, Hendricks.

Surviving are a son, Charles J. Young, with whom she resided; five brothers, Pete Carr, Elkins; Warren Carr, Canton, O.; and Floyd Carr, Robert Carr, Glenn Carr and Sturley Carr, all of Hendricks; five sisters, Mrs. Nellie Jenkins, Miss Hazel Carr and Mrs. Lillie Plaugher, all of Hendricks; Mrs. Margie Long, Lyons, O., and Mrs. Dovie Johnson, Canton, O., and four grandchildren.

The body is at the Greenlief Funeral Home, Parsons.

Services will be conducted there today at 2 p. m. by Rev. Meade Gutsall, pastor of the Parsons First Methodist Church and burial will be in the Parsons City Cemetery.

FOUT INFANT

ROMNEY—Ricky Lynn Fout, two-day-old son of Thomas and JoAnn (McDonald) Fout, RD 3, Keyser, died yesterday in Memorial Hospital, Cumberland.

Besides his parents, the infant is survived by a brother, Russell Fout, at home.

Services and burial were held yesterday.

CLYDE E. STAHLMAN

HYNDMAN — Clyde E. Stahlman, 63, of Corriganville, died yesterday in Memorial Hospital.

A native of Marionville, Pa., he was a son of the late Henry and Rachel (Graybill) Stahlman.

Surviving are his widow, Mrs. Violet (Kirtchner) Stahlman; two sons, Clarence Stahlman, Hyndman, RD 1, and Francis Stahlman, with the USN in California; a daughter, Mrs. Jacqueline Hillebrecht; a step-daughter, Miss Evelyn Combs, Hazen Road, city; two foster daughters, Mrs. Betty Bennett, Corriganville, and Mrs. Martha Stahlman, Hyndman, RD 1; two brothers, Perl Stahlman, Hyndman, and William Stahlman, Fisher, Pa.; sister, Mrs. George Lybarger, Ellerslie, and 16 grandchildren.

The body is at the Zeigler Funeral Home, Hyndman, where friends will be received from 2 to 4 p.m. and 7 to 9 p.m.

Services will be conducted there Sunday at 1 p. m. by Rev. Frank J. Fratto and burial will be in Cooks Mills Cemetery.

MRS. EDGAR BRAITHWAITE

WESTERNPORT — Mrs. Agnes Braithwaite, 72, wife of Edgar Braithwaite, Stoney Run Road, Westernport, died yesterday at Potomac Valley Hospital, where she had been a patient for the past 24 days.

She was born in Westernport and was a daughter of the late Eden and Lavida (Duckworth) Brashear.

Survivors other than her husband include a son, Paul of Baltimore; a daughter, Mrs. Bessie Miller, at home; six brothers, Owen, William, Rozie, Victor, Almie and Manley, all of Westernport; a sister, Mrs. Ruth Braithwaite, Baltimore; four grandchildren and four great-grandchildren.

The body is at the Boal Funeral Home where friends today will be received from 7 to 9 p.m. and Saturday from 2 to 4 and 7 to 9 p.m. Services will be conducted from the funeral home Sunday at 1 p. m. and burial will be in Philos Cemetery.

Services will be conducted by Rev. Henry G. Laube, pastor of First Baptist Church.

HENRY J. PIFER

PARSONS—Henry James Pifer, 83, of Lead Mine, died Wednesday at the home of his son, Clyde C. Pifer, Morgantown.

A native of Tucker County, he was a son of the late George and Elizabeth (Lipscomb) Pifer.

Also surviving are 12 other children, Dorsey J. Pifer and Mrs. Margaret Phillips, both of Parsons; Mrs. May Sigley, Rowlesburg; Delton O. and William Pifer, both of Winchester, Va.; George W. Pifer, Kingwood; Jack Pifer, Washington; Mrs. Beatrice Lower, Bayard; Mrs. Mary Mullenax, RD 2, Hambleton; Mrs. Bessie Dumire, Lead Mine; Mrs. Ruth Miller, RD 2, Parsons, and Mrs. Paris Carr, Alexandria, Va.; three sisters, Miss Sarah Lipscomb, St. George; Mrs. Pine Baker, Crellin, and Mrs. Molly Elliott, Oakland, Md., and 58 grandchildren.

The body is at the Greenlief Funeral Home where services will be conducted Sunday at 2 p.m. by Rev. Meade L. Gutshall, pastor of First Methodist Church. Burial will be in Fairview Cemetery.

N.Y. Eggs And Butter

NEW YORK (UPI) — (USDA)—Butter market Thursday: Offerings were fully adequate. Demand steady. Wholesale selling prices in cents per pound (bulk in fiber boxes) AA (93 score) 59½-60; A (92 score) 59½-59¾; B (90 score) 59-59¼.

NEW YORK (UPI) — (USDA)—Egg market Thursday: Offerings ample to more than ample. Demand generally quiet. Wholesale selling prices in cents per dozen (minimum 25 cases).

Extra fancy heavy weight (Min. 10 per cent AA, 65 per cent A, 47 pounds) white 29½-32; brown 35½-37.

Fancy medium (Min. 10 per cent AA, 65 per cent A, 41 pounds) white 25-26; brown 31-32½.

Fancy heavy weight (Min. 70 per cent A, 47 pounds) white 29-30; brown 33-34½.

Number 1 medium (Min. 70 per cent A, 40 pounds) white 25-26.

Pullets (smalls, Min. 70 per cent A, 36 pounds) white 23-24; brown 26½-27½.

Standards (Min. 80 per cent B, 45 pounds) mixed 26-28½.

Checks (average, 44 pounds) mixed 22-24.

Most Active Stocks

NEW YORK (UPI)—The 15 most active stocks traded on the New York Stock Exchange Thursday.

	Sales	Close	Chg.
R C A	215,600	36⅞	+ ⅛
Pan Am Sul	93,100	33⅜	+ 2⅜
Chrysler	68,500	52¾	— ⅛
Western Un	66,800	47	+ 2
Litton Ind	59,100	94	+ 3⅛
Nat Biscuit	59,100	63¼	.....
Roan Sel Trust	50,100	71⅛	+ ⅛
Ford	54,000	62⅞	+ ⅛
Gillette	52,300	36⅞	+ 1⅜
Sunshine Mng	47,200	28⅝	+ 1⅜
Sperry Rand	46,000	13⅝	— ⅛
Am Motors	45,200	12⅜	— ⅛
Am Standard	44,700	23⅛	.....
Am T&T	41,700	68¼	.....
Bethlehem Stl	41,300	39¼	— ¼

DRESSES and Gowns for the Proms and Graduation
MY SHOP
LaVale Plaza

YOU'RE MONEY AHEAD
WHEN YOU USE
SHERWIN-WILLIAMS
HOUSE PAINT

YOU'RE MONEY AHEAD WHEN YOU HAVE YOUR HOME PAINTED BY A PROFESSIONAL PAINTER
SHERWIN-WILLIAMS
FOR FINEST QUALITY PAINTS
50 N. Centre St. Phone 724-1356
FREE DRIVE IN PARKING

TERMITES? CALL TERMINIX
Free Home Inspection
Guaranteed Protection
TERMINIX
TERMINIX CO. OF MD. & WASH., INC.
60 No. Centre St., Cumberland
724-1783

Happy Mother's Day Gifts
If you're having difficulty deciding on Mom's gift, may we suggest you shop here for:
• UNIVERSAL APPLIANCES
• POTTED PLANTS
• COSMETICS BY COTY, MAX FACTOR, LANVIN
• DELICIOUS CANDIES BY FANNY FARMER, SCHRAFFT'S, WHITMAN'S
OPEN ALL DAY MOTHER'S DAY – SUNDAY, MAY 9th
WE GIVE S&H GREEN STAMPS
KEECH'S DRUG STORES
RADIO DISPATCHED — FREE DELIVERY
600-602 VIRGINIA AVE. PA 4-1208 PA 4-1255 LOWER STORE
43 VIRGINIA AVE PA 4-1636 UPPER STORE
"OLDEST IN YEARS — NEWEST IN SERVICE"

A Cheap Washer Is NOT A Bargain!
You Get The Quality You Pay For
And
Maytag Means Quality
Buy
MAYTAG
The Washer That Outlasts All Others
Cumberland Maytag
31 N. Mechanic St. PA 2-2790

Happiness is graduating and getting a Bulova!

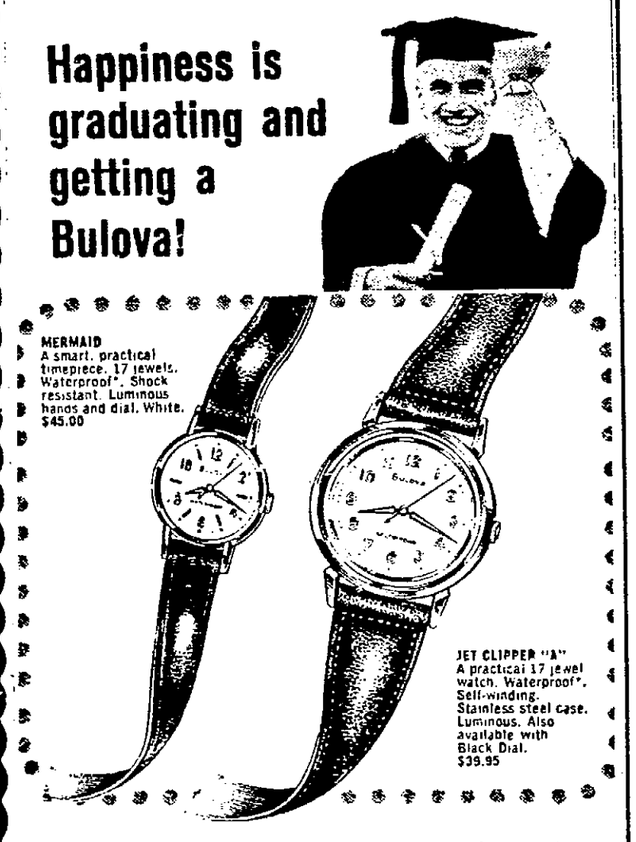

There's no graduation gift like a watch . . . and no watch like a Bulova. One reason: The parts of a Bulova movement are deep-cleaned ultrasonically. This drives out the tiniest dust particles, helps assure perfect Bulova time.

HAUGER'S JEWELRY
16 N. Centre St.
"When something happy happens — it's Bulova Watch Time"
*When case, crown and crystal are intact. Prices plus tax

Frigidaire PRE-SEASON Air Conditioner Sale

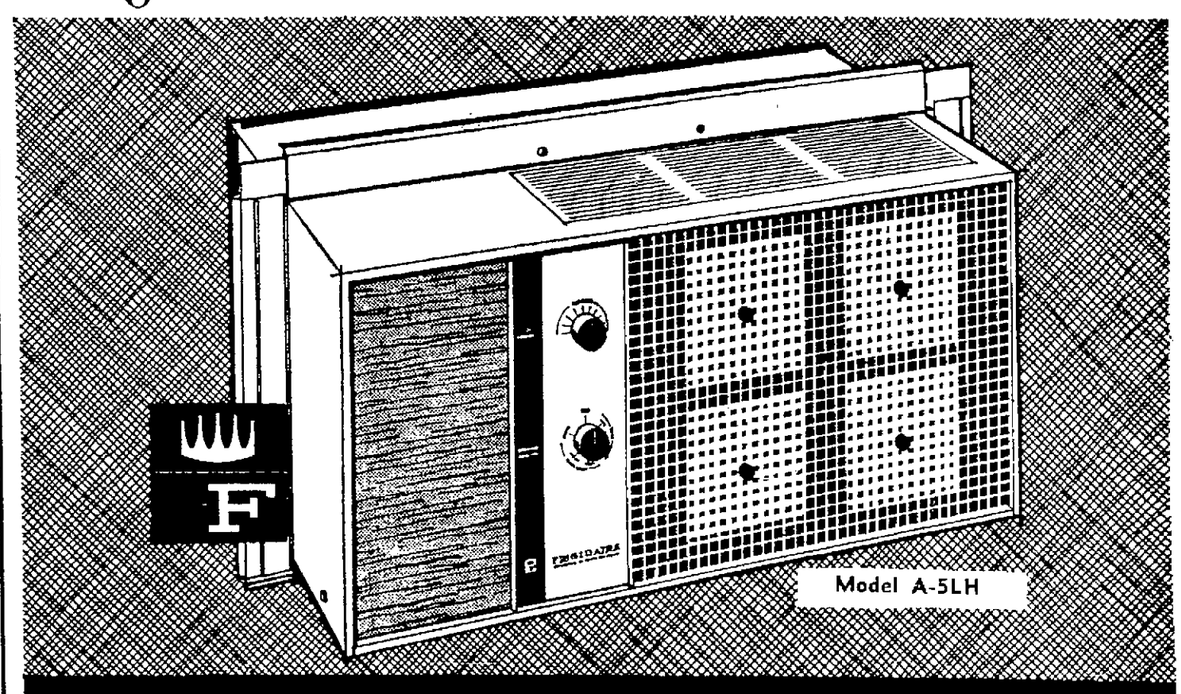

Install it yourself in minutes with a screwdriver.
Can remove up to 2 pints of air moisture every hour.
Two-speed fans. Has "Ventilation" control for exhaust air!
Washable filter cleans air—cuts pollen count!
Change airflow with a twist—256 combinations!

$164.95

Install it yourself in minutes, or we'll gladly install it free of charge in any normal window —
$10 DOWN – $7.50 A MONTH
POTOMAC Edison
Cumberland — Frostburg — Lonaconing — Hyndman
POTOMAC LIGHT & POWER
Keyser — Piedmont — Romney — Moorefield — Petersburg

Industrial Leaders Will Address Graduates

The Allegany County Board of Education has departed from the practice of having authors, professors and similar professional men as graduation day speakers in county high schools.

This year the speakers will be top officials of six large industries in the county, according to Ralph R. Webster, superintendent of schools.

Mr. Webster said that the change has been made to further cement the good relationship between the county schools and industrialists.

Invitations have been accepted by the following companies to provide speakers, either from the local level or the top headquarters, Kelly-Springfield Tire Company, Celanese Fibers Company, Pittsburgh Plate Glass Company, West Virginia Pulp and Paper Company, B&O Railroad Company and Allegany Ballistics Laboratory.

Announcement of the speakers for each high school will be made shortly, Mr. Webster said.

Graduation ceremonies are scheduled on Tuesday, June 8, and Wednesday, June 9.

On June 8 the ceremonies will be at Fort Hill, Bruce, Oldtown, and Mt. Savage. On June 9 the ceremonies will be held at Allegany High, Beall High, Valley High, and Flintstone.

Barrier Fails

LUTON (UPI)—A fence erected alongside the M-1 motorway five years ago to help prevent accidents will be removed, authorities said Wednesday, because it apparently did not work. There have been 110 accidents along the section of the road backed by the metal fence since February 1960 as compared to 70 on a nearby fenceless section.

20 Millionth Citizen Receives SS Benefits

WASHINGTON (UPI) — William J. Kappel of Fort Wayne, Ind., 20 millionth beneficiary to begin drawing retirement payments under Social Security, received his first check Wednesday from President Johnson.

The check was for $176.40, representing $123 for Kappel and $53.40 for Mrs. Kappel, who was present with her husband for the ceremony outside the President's office.

Envoys Confirmed

WASHINGTON (UPI) — The Senate Wednesday confirmed President Johnson's nominations of new ambassadors to Panama, Uruguay, the Netherlands and Morocco.

The assignments are Charles W. Adair Jr., to Panama; Henry A. Hoyt, Uruguay; William B. Tyler, Netherlands, and Henry J. Tasca, Morocco. All four are career diplomats.

Local JCs To Sponsor Memory Course June 1-2

The Greater Cumberland Junior Association of Commerce will sponsor the "Clarence L. Blasier Memory Course" on June 1-2 at Allegany High School auditorium.

John K. Snyder Jr., president of the Jaycees, said the project is being undertaken in conjunction with the association's individual development program, and is designed to improve a person's ability in remembering names and faces, memorizing lists of items, numbers and things to do, and in learning to speak without notes as well as general memory improvement.

A ticket sale campaign is underway, Mr. Snyder said, adding that they may be obtained from any member of the Jaycees, at Storer Brothers store on Virginia Avenue or at Ankeney's, North Centre Street.

Mr. Blasier, a business and civic leader in his home community of North Canton, Ohio, conducts his four-hour course in two sessions of two hours each, and it is reported to be equally effective with large or small audiences.

A member of the board of directors of Damon Chemical Company of Alliance, Ohio, Mr. Blasier is a past state president of the Ohio Jaycees and a past national vice president of the U. S. Junior Chamber of Commerce.

Beauty Injured

LONDON (UPI) — Miss Jennifer Gurley, "Miss England of 1965," who broke an arm in a fall last week, suffered slight facial injuries including a badly split lip Wednesday when an airport coach and bus collided near Gatwick Airport. Six other persons also required hospital treatment for slight injuries.

TOWNE DAIRY and Cafeteria

Searstown Shopping Center, LaVale, Maryland, Phone 729-9821

MOTHER'S DAY MENU

Roast Chicken, Dressing & Gravy	1.00
Roast Turkey, Dressing & Gravy	1.25
Baked Ham, with Raisin Sauce	1.29
Breaded Fresh Veal Cutlet & Gravy	1.35
Fresh Baby Calf Liver & Onions	1.35
Braised Pork Chops & Gravy	1.40
Stuffed Pork Chops & Gravy	1.50
Roast Beef & Gravy	1.39
Two All Meat Crab Cakes with Tartar Sauce	1.30

Above Served with 2 Veg., B. & B.

Why Wait For Service! Eat The Modern Way In The Cumberland Area's Only Cafeteria

Tri-State discount center

917 GAY Street FREE PARKING

Saturday Morning Door Crasher!

Just 200 Pounds . . Regular & Drip Grind

Maxwell House Coffee 49¢ Per Pound Limit 1 Lb.

for mother

FREE! Drawings Friday Evening

$15.95 Values Proctor "Citation" Toaster and Steam and Dry Irons

TO BE GIVEN AWAY FRIDAY — 1 each hour

7 PM One Iron – 8 PM One Toaster – 9 PM Iron

No Obligation To Buy – Just Register At Desk

Hazel Bishop "Angelique" Cologne Reg. $1.00 5¾ oz. Size 58¢

For MOTHER

Women's and Misses' Better Dresses For Dress and Casual Wear

Short Waist Shift And Other Styles

Cottons Also "Fortrel", Polyester Fiber

Means Little Or No Ironing Regular And Petite Sizes

$2.99 Made To Sell For $5.98 $6.98

CASH CHEERFULLY REFUNDED

Hazel Bishop "Fantastic" Lip Stick Assorted Shades Reg. $1.25 58¢

Tableware Complete Dinner Service for Eight

32 Pieces Stainless Steel 3 Styles To Choose From $7.79 Value to $10.95

OPEN 10 A. M. TO 9 P. M.

Ladies Half Slip and Panty Sets Lacy Trim Whites, Blue, Pink, Sizes S-M-L 88¢ $1.68 Value

Deran's ASSORTED CHOCOLATES Reg. 99c 1 Pound Box 68¢

Women's and Misses' Gowns Waltz Length Pink and Blue Color Combinations All Non-Run Rayon Sizes S-M-L Values to $1.68 99¢

Women's and Misses' New Spring BLOUSES Cotton & Dacron Prints - Plaids - Checks Assorted Styles Values to $4.98 Priced From 88¢ Up

USE OUR LAYAWAY PLAN

CASH CHEERFULLY REFUNDED

Swing-A-Way Large Electric Can Opener Value to $12.95 $7.99

Ladies' Stretch Slacks Dacron & Cotton All Gay Spring Colors Wash and Wear Sizes 8 to 16 $1.99 Values to $2.99

Ladies' Sailcloth Casuals

- Lightweight Footwear for Spring and Summer Comfort

Sizes 4½ to 10

$1.46 Regular $1.97 Seller

Women's SPRING CASUALS

Wonderful Walking Comfort In These "Fresh-Air" Wedge Casuals

$1.46 Regular $2.49 Value Sizes 4½ to 10

NEW! S-T-R-E-T-C-H SLIPCOVERS with custom fit cushion covers!

MACHINE WASHABLE NEEDS NO IRONING FITS ALL STYLES

3.77 COMPARE AT 5.95

• GREEN • TURQ. • BROWN • GOLD • PUMPKIN

Wide-A-Beds, Sofas, Sofa Beds 2 X 3 Cushion Styles Only 7.57

- Richly textured fabric
- Fits with contoured perfection
- Adds new beauty
- Easy to put on, take off

SATISFACTION GUARANTEED!

VISIT OUR SNACK BAR

Celanese Appoints Two Vice Presidents

Celanese Corporation of America has appointed Peter H. Conze and Rudolph E. Ludt executive vice presidents, it was announced by Harold Blancke, chairman and chief executive officer.

Mr. Conze is appointed to the new position of executive vice president for fibers and forest products, and Mr. Ludt to the new post of executive vice president for corporate development and administration. They will report to John W. Brooks, who was elected president of the corporation last week.

The new executive appointments were prompted by organizational needs resulting from the rapid growth and diversification of Celanese during recent years, Mr. Blancke said.

Mr. Conze, formerly a group vice president, will continue to have operating responsibility for supervision of Celanese worldwide fibers activities. He also will be the principal contact and channel of communication for operating matters relating to forest products, in which Celanese has extensive interests, in Canada and elsewhere.

In addition, both Mr. Conze and Ludt will serve as members of the Celanese management committee.

Prior to his new appointment, Mr. Conze had served for two years as a corporate vice president. He joined Celanese in 1956 as New York district fiber sales manager, later served as director of fibers marketing and marketing vice president of the fibers company. Before joining Celanese, he was associated with Midland Textiles, Inc.; Reeves Brothers, and Susquehanna Mills, Inc.

Mr. Conze was graduated from Princeton University in 1942 with a chemical engineering degree. He is chairman of Fiber Industries, Inc., a Celanese affiliate. He lives in Greenwich, Conn.

HEY KIDS!
SEARS ROEBUCK AND CO.
RIDES
THIS WEEK AT SEARS
MON. thru SAT.
3 to 9:30 P.M.
DAILY
FREE...
Discount Tickets
No Purchase Necessary

8-Year Old
BOURBON
$3.99 Quart
Kline's
GIFT & LIQUOR STORE
700 N. Mechanic St.
Dial PA 4-3740

Local Choral Society Names New Officers

The Cumberland Choral Society, ending its 24th season, held a dinner and elected officers recently at the Ali Ghan Shrine Country Club.

New officers are Mrs. William R. Wilson, president; Sebert Tamplin, vice president; Miss Betty Roby, secretary, and Emory Wallis, treasurer.

Retiring officers are Mrs. Anne Gormer, president; Mrs. Jean Miller, vice president; Mrs. Robert Webster, secretary; Louis Griggs, treasurer; Mrs. Joyce Zornig, membership; Mrs. Betty Verdery, social; Mrs. Beuna Wilson, program, and G. William Kauffman, librarian.

Mrs. Gormer thanked officers and executive committee members for their help and cooperation and commended Martin von Deck, who has been director for two years. He was presented with a stereo tape recording of the group's last presentation, "The Messiah."

Mrs. Gormer expressed regret that Mr. von Deck, Mrs. Zornig and Mrs. Verdery would not be with the society next season because of their moving from the city.

Mrs. Miller, vice president, presented Mrs. Gormer with a silver pin with the imprint of a piano, expressing appreciation for Mrs. Gormer's efforts both as president and accompanist.

Douglas Heere was chairman of the nominating committee.

Local Radio Club To Meet Tuesday

The Queen City 5 Watters Radio Club will meet next Tuesday at 7:30 p. m. at Central YMCA.

Plans for the 1965 jamboree will be discussed at this session, according to Richard Long, director.

Cresaptown Artist Displays Work At College

A one-man show by a Cresaptown artist was a feature of a "Lively Arts Weekend" at Potomac State College, Keyser, and the exhibit created so much interest that the works were continued on display through today at the college library.

The prolific artist is Adrian D. Clem, who has on display 24 oil paintings and 13 lithographs, as well as a three-dimensional creation of a portion of the moon's surface.

Mr. Clem, an illustrator in the Graphic Arts Section at Allegany Ballistics Laboratory, is a native of Keyser. He began his formal study of art at the old Dubrau Art Studio here, later attending Maryland Institute of Art in Baltimore where he graduated in 1931 with the Henry Walters memorial prize for outstanding work.

While a post-graduate student at the institute, Mr. Clem designed and executed 12 window displays for the opening of Enoch Pratt Library, Baltimore, in 1932.

He was employed several years by the U. S. Government as lithograph artist and engineering draftsman, and during that period he assembled materials for lithographs of Boulder Dam, sets of which were acquired by the Department of the Interior and Enoch Pratt Library.

Following three years of service with the Seabees in the South Pacific, Mr. Clem returned to art in technical illustrating.

One of his oil paintings, "Picnic Hill," won awards at an exhibit at the public library here in 1936 which was sponsored by the American Association of University Women.

Another, "Voyager," was exhibited that year in Hagerstown for the 31st annual exhibit of Cumberland Valley Artists and received the Museum Second Purchase prize. It has since become part of the collection at the Washington County Museum of Fine Arts.

For his unusual three-dimensional entry in the Potomac State exhibit, Mr. Clem used sand, pebbles and paint to create his impression of the surface of the moon. For a lunar landing craft on the work Mr. Clem utilized an old automobile carburetor.

In addition to the Cumberland and Hagerstown showings, Mr. Clem also has exhibited his work at the Corcoran Art Galleries and National Museum as well as Phillips Memorial Galleries.

Ground Water Level Up

Joseph M. Steger, county extension agent, reported that recent rains have increased the ground water level in farming areas and the situation is much better than for the same time last year.

Pastures are supplying moderately below average roughage as cool temperatures and last season's overgrazing continue to limit growth.

Hay crops are making slow growth in this area. The first cutting of alfalfa is expected in about two weeks but alfalfa weevils are active in the area.

Orchardists are spraying fruit trees. Most peach tree blossoms have dropped and apples are in full bloom. Spraying will continue on schedule for the balance of the growing season, Mr. Steger said.

Amcelle Workers Receive Watches

Eight employes of the Amcelle Plant of Celanese Fibers Company completed 25 years of service during April and received gold watches from Louis Amato, plant manager, and appropriate awards from their respective superintendent.

Those honored were Clarence H. Filler, Albert F. Green, Archie W. Martin, Henry R. Paupe, Charles O. Ridgway, Robert J. Sutton and Aaron H. Wilson, engineering section, and Norman W. Taylor, C. C. manufacturing section.

The United States Marine Corps has a statutory role as the nation's amphibious force-in-readiness.

EXCEPTIONAL BUSINESS OPPORTUNITY
SWIFT'S A-FRAME DEPARTMENT STORE OF HOMES

Sell the nation's most Beautiful Line of Precision-Cut Homes.
FULL FINANCING BY SWIFT for your unique traffic stopping complete A-Frame Department Store Showroom. Swift will finance the complete A-Frame franchise package for you with NO MONEY DOWN.
LOOK WHAT SWIFT PROVIDES: Homes that are architecturally correct, designed for maximum livability ■ Highest quality materials ■ Design versatility—a Swift Home for all tastes—widest range of styles in the industry ■ Long term, permanent financing for your customer with NO MONEY DOWN ■ National advertising and national promotions ■ Local level cooperative advertising ■ Full color catalogs, direct mailers, promotional literature and local level promotions ■ Factory and field training program from AAA 1 D & B-rated manufacturer.
SWIFT WILL START YOU on this profitable, lifetime business career now, and finance the COMPLETE BUSINESS PACKAGE FOR YOU. All you need is a minimum of $2500 available for working capital—and willingness to devote full time to this profitable business. A Swift representative will be in this area in person to conduct a meeting explaining the details. No obligations, no cost, return the coupon and you will be notified of the time and location.
SWIFT HOMES INC., 1 Chicago Ave., Elizabeth, Pa.
I wish to attend your meeting in Cumberland, Maryland
Name Phone
Address
City, Zone, State

SHOP WOLF'S NOW FOR THIS TREMENDOUS BARGAIN!
NEW! EXCITING! RUGGED STEEL
Giant Space-Station Gym
NO MONEY DOWN
ONLY $1 WEEKLY
39.95
Helps BUILD STRONG HEALTHY BODIES!

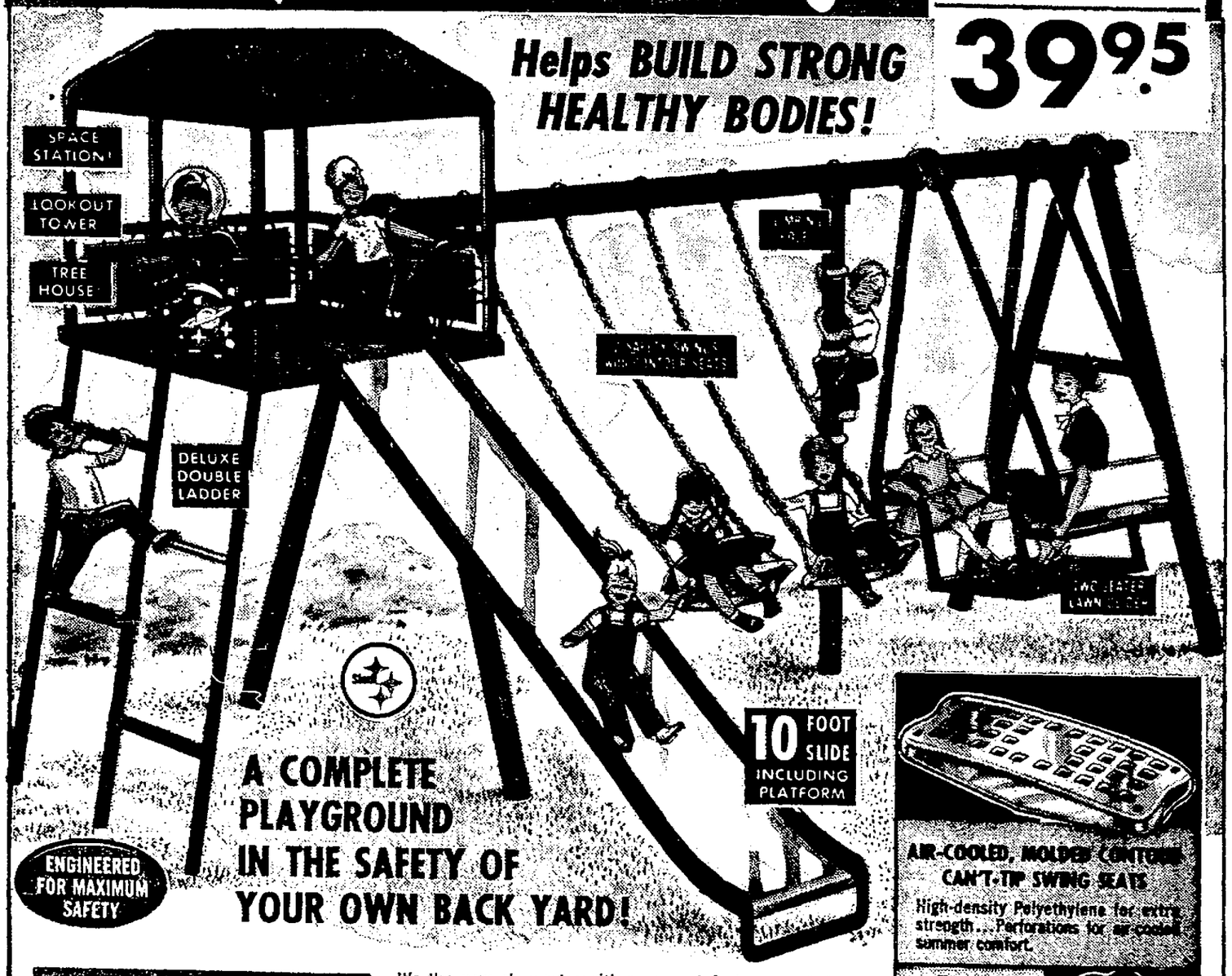

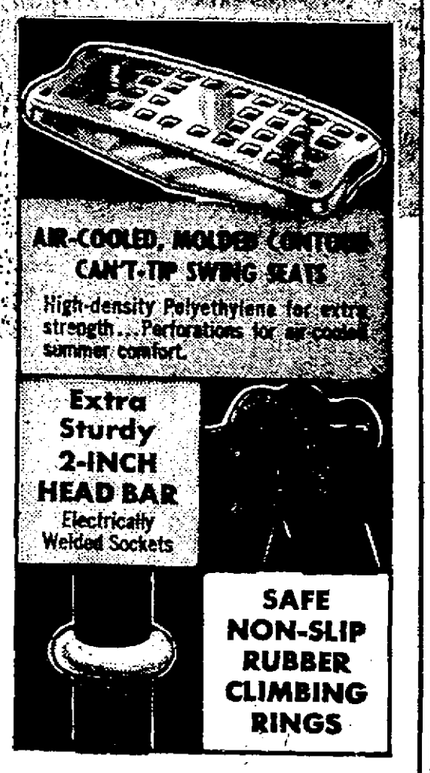

The SPACE STATION! WITH ENCLOSED PLAY AREA AND DOUBLE LADDER!
It's the newest, most exciting gym set feature ever! Your youngsters will love it...they'll be Space-Men, Lookout-Tower Rangers, Tree-House Club Members, Airplane Spotters...in this safe, sturdy, enclosed play house!
The STA-BRITE SLIDE! 10 FEET LONG WITH SAFETY PLATFORM!
The fast-action Slide is constructed of one-piece STA-BRITE steel, reinforced for extra rigidity. Provides a safe, smooth trip from Space-Station to ground for youngsters of all ages.
The PERFECT GYM! FULL OF EXCITING NEW PLAY FEATURES FOR EVERY CHILD!
Never before has an Outdoor Gym offered so many play and safety features! 11 feet of play...Space-Station, 10-Foot Slide, 2 separate Swings, big Lawn Glider, Climbing Pole ...all designed to keep children happy and healthy hour after hour, day after day. Durable baked-enamel finish resists all weather. It's gay, bright, sturdy.
USE WOLF'S VERY EASY CREDIT . . .
COME IN MAIL COUPON
WOLF Furniture Co.
42-46 BALTIMORE STREET
OR PHONE PA 4-4040
WOLF FURNITURE CO.
42 Baltimore St. . . . Cumberland, Md.
Rush the Space-Station Steel Gym as advertised for $39.95. I will pay $1 Weekly until full price is paid.
Md. Residents Add 3% Tax
☐ New account ☐ Charge to my account
☐ Full amount enclosed ☐ C.O.D.
NAME
ADDRESS
CITY STATE PHONE
EMPLOYED BY
EMPLOYER'S ADDRESS
REFERENCES

BEST TV VALUES
Here At Cumberland's Number One Television Store
GE 23-Inch LO-BOY

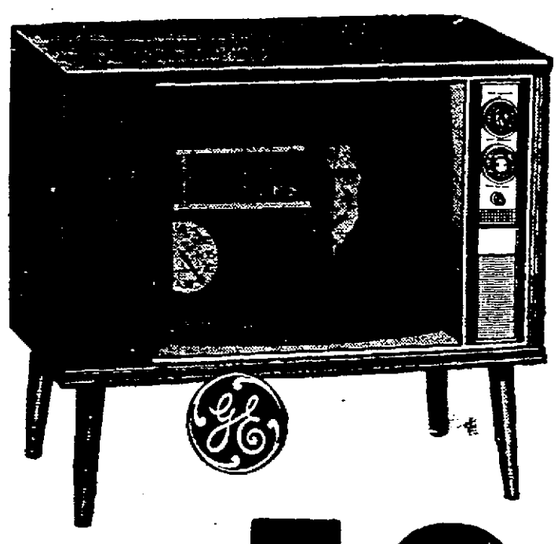

• Tandem 82-Channel UHF-VHF
• 23-Inch Sealed Beam Picture Tube
• Modern Walnut Finish
• Circuit Boards Guaranteed For Life
$198
OUR BEST GE CONSOLE
Lo-Boy 23-inch Fine Furniture

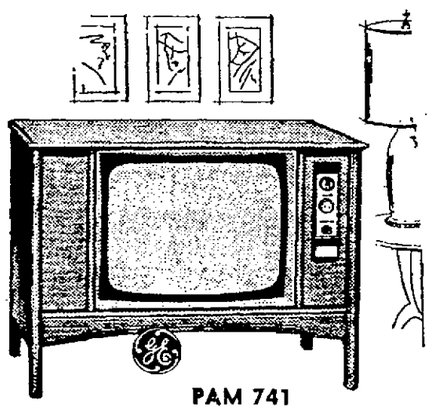

PAM 741
• DeLuxe Twin-Speaker Sound System
• Lifetime Circuit Board Guarantee
• Beautiful Matched Wood Cabinet
• Automatic Tuning and Brightness
$229.95 NO TRADE REQUIRED
Buy our Next TV With Confidence
...Cumberland Electric's TV Experts
Take The Worry Out Of Buying!
Cumberland Electric
THREE STORES
137 VIRGINIA AVE. • 47 N. CENTRE • 88 MAIN ST., FROSTBURG
We Service What We Sell — Satisfaction Since 1922

The Cumberland News

Published daily except Sunday, 75 S. Mechanic Street, Cumberland, Maryland by The Times & Alleganian Company
Second Class Postage Paid At Cumberland, Maryland
Member of The Audit Bureau of Circulations
Member of The Associated Press
Telephone 722-4600
Subscription rates by Carrier
7c Single Copy 42c Per Week
Mail Subscription Rates Cumberland News
Maryland, Pennsylvania, West Virginia, Virginia and District of Columbia
$1.50 One Month—$4.25 Six Months—$16.00 One Year
All Other States
$1.75 One Month—$9.75 Six Months—$19.00 One Year
The Cumberland News assumes no financial responsibility for typographical errors in advertisements but will reprint that part of an advertisement in which the typographical error occurs. Errors must be reported at once.

Friday Morning, May 7, 1965

Exploration, Not A Drag Race

Former Astronaut John Glenn had some sound words of wisdom on the subject of the space program the other day. The American space effort, he told a conference of 800 U.S. and European space materials manufacturers, has acquired the image of a "drag race" with Soviet Russia.

It is, however, much more than that, said Col. Glenn. "It's a big exploration . . . I feel the entire space effort would be worthwhile even if there was no such place as Russia."

Unfortunately, that drag-race image is not all imagination. The temptation is not always there to put too much competitive spirit in the space program. But the purpose of the space program is more than to reach a destination—it is one of man's most massive efforts to gain knowledge.

This knowledge reaches into almost every important aspect of life, from such glamorous things as man's cosmic environment to the simplest of new mechanical devices. Not to speak of electronic equipment, control systems, computers, new metals, ingenious measuring instruments, and the vast array of new discoveries characteristic of this age.

As Col. Glenn says, it would be worthwhile even if the U.S. were not in competition with Russia, but only as long as the emphasis continues on the word "exploration."

These Days

By John Chamberlain

Tito And Free Speech

The International P.E.N. Club, a world organization of writers, is scheduled to meet this summer at Bled, Yugoslavia. But certain French and British writers, in protest against the jailing of the Yugoslav writer, Mihajlo Mihajlov, for his criticism of Stalin's prison camps, are threatening to boycott the meeting. One hopes that this spirit will spread. If nobody shows up in Bled, it will be wonderful.

Or, better than that, the P.E.N. delegations should go to Yugoslavia and put the Mihajlov matter high on their agenda. Let's have a resounding international incident out of this! The Yugoslav dictator Tito clapped Mihajlov into prison for saying little more about the crimes of Stalin than Khrushchev himself had said. Moreover, Mihajlov's description of Stalin's camps, which appears in his "Summer in Moscow, 1964," relies heavily on what Russian novelists and memoir writers have themselves set down on paper about the grisly topic. The Russians quoted by Mihajlov were not censored in home publications such as "Novy Mir," and it quite amazed the young Yugoslav visitor to Moscow to discover that "Soviet magazines are beginning to look like the annals of the crimes of Philip II's Inquisition."

"What can I do?" so Mihajlov has asked. "I have more respect for the Russian people than for the Soviet authority. I abused no one's confidence. In my travel notes I did not write a word about my conversations with well-known Russian writers without first receiving their permission to do so."

Another matter for the P.E.N. agenda might be the tribulations of Valery Tarsis, whose incarceration in a Soviet "mental clinic" was mentioned in this column more than a year ago. After his release from the "clinic," Tarsis smuggled an autobiographical novel about his incarceration out of Russia, and it has been published in part in the Russian exile magazine "Grani" in Germany. It is not the first time that Tarsis has had his work published in the West.

The shocking thing about Tarsis' description of the "insane asylum" to which he was committed for five months is that there were no crazy people in it unless it be considered madness to object to totalitarianism.

The inmates consisted of three main categories: young people who had unsuccessfully tried to commit suicide because they refused to accept their lot under Communism with "traditional Slavic resignation"; the so-called "Americans" who had been arrested for the "crime" of speaking frankly to Western tourists or to the personnel at Western embassies; and the "idlers" who had not tried to find any particular place in Soviet society. The people in charge of the "clinic" were not doctors; they were simply police officers.

What Tarsis complains about is that Stalin's concentration camp arrests were continued in Khrushchev's de-Stalinized Russia under the name of "psychopathological deportations." He writes: "They cannot buy me. Stupid asses: don't they understand that I have left them forever and now I am their enemy. Hospital room seven, where I used to live, is a high school of hate."

Still another matter for the P.E.N. agenda is the continued detention in a Yugoslav prison of Milovan Djilas, a first-rate writer who displeased Tito by saying that a "new class" society had grown up in Soviet Russia under Marxism, with the bureaucrats replacing the capitalists of old in living high off the hog and oppressing the "underlying population."

Yugoslavia is supposed to be a "non-aligned" nation. Yet it presumes to jail writers who are critical of the Soviet Union while it permits criticism of America. A P.E.N. Club that is concerned with the problems of writers must raise the issues of free expression when it meets in Yugoslavia this summer or else give up all pretense to speak for the members of the author's profession.

If Tito doesn't approve of free talk about censorship and about government detention of candid authors, the world should know about it. And there are other nations that would be happy to play host to the P.E.N. delegations.

(Copyright 1965 Publishers Financial Bureau Inc.)

La Belle France

A Fishy Eye For Added Defense Commitments

By Joseph Alsop

LONDON — Any fairly experienced traveler comes to expect surprises along the road. But there are still some kinds of surprises that no amount of experience quite prepares one for.

Of this kind is the talk, now very widespread here in London, about new arrangements "East of Suez." The idea, to put it bluntly, is to transfer to American shoulders a considerable share of the defense and strategic burden that Britain has thus far carried in the vast area extending from Aden to Borneo.

A drastic review of all defense commitments is now being made by the able defense minister, Denis Healey, the other service ministers and the Joint Chiefs of Staff. Thus it is not yet time for the request to the United States to do once again, in the Indian Ocean, what we did so long ago in Greece and Turkey.

But the possibility of such a future request has already been mentioned to more than one American policy maker. And unless Washington quietly but emphatically gives advance indications that the response will be unfavorable, it seems very likely indeed that the request will be made eventually.

The motive now is the same as in the Greek-Turkish case. The present British defense budget is around $5.6 billion; and this budget is not buying nearly enough defense. Helping Malaysia against Indonesia, in particular, has imposed a grave strain.

Rule of thumb calculations — subject to revision, of course, by the defense review — show that annual defense investment must rise by another billion and a half dollars a year by 1970, if there are to be enough men with enough modern weapons to meet existing commitments.

But this increased investment of men and money in defense is considered to be flatly incompatible with the increased national productivity and the larger exports that Britain needs to make to escape from the vicious circle of currency crises. Hence the idea of reducing defense commitments and, therefore, defense investments by sharing the burden with the United States.

The new design to be proposed to the United States may or may not include the present Aden base. If Aden is to be abandoned, the design will then include a naval base or bases on one of the islets in the Indian Ocean—Britain to provide the islet and the United States to build the base.

In the Arabian Gulf no changes are likely to be proposed. But the new design is almost certain to call for putting the great base at Singapore in a common-user status, with costs of maintenance quite naturally to be shared. The design may also call for joint construction of an additional naval base on the North Australian coast.

Officially, the design is likely to set up a quadruple partnership of Britain, the United States, Australia and New Zealand. But the essential aim is to give the United States a partner's share in the naval bases in the Indian Ocean and the seas around Singapore and to bring into these waters the carriers of the U. S. Navy, which Britain does not want to pay for duplicating.

The first thing to note about these new arrangements which are now being mulled over here is the simple fact that accepting them will transfer to the United States something far bigger than a mere share of the existing British defense burden. It will transfer to the United States, in fact, a moral responsibility for aiding Britain as best we may in the defense of the external vitals of the British economy which are still just as vital and vulnerable as they were before the Suez crisis.

If the new arrangements are accepted, in fact, it will be up to us to help the British in any way we can, if Britain's crucial rubber and other investments in Malaya are threatened, or if the even more crucial Middle Eastern oil investments are attacked, or if trouble menaces the raw material investments in East and Central Africa. These have been the reasons for maintaining the defense apparatus which the British now wish to share.

Here, in truth, the question of American overcommitment is extremely forcefully and seriously raised. Those who say that we are overcommitting ourselves, when we seek to defend the great American position in the Pacific, are talking obvious nonsense unless they mean that the United States was also wrong to fight the Second World War in the Pacific and the Korean War, too.

In the Americas and Europe, again, American commitments reflect vital American interests.

But in the new area we are being asked to enter, and in Africa as well, there are no vital American interests. India has been built up as a vital interest of the whole free world; but even India is not really a vital interest, except for the Amateur Hindus in our midst. In short, this immense extension of American responsibility ought to be examined with a very fishy eye.

(c) 1965, The Washington Post Co.

Inside Washington

By Henry Cathcart

CONFUSION TIME — This has been annual "confusion time" in many parts of the country. Daylight Saving Time has already gone into effect in many areas, but others, of course, will continue to adhere to "old time" or to switch over to "new time" on other dates.

Sen. Norris Cotton, of New Hampshire, wants to do something about it. He doesn't want to legislate any particular time system nationally, but simply require that any areas that do change their time do so on the same date. The day he has in mind is the last Sunday in April.

While on the subject of time, Cotton pointed out that the various time zones across the nation cause their own confusion. There was a time, he said, when time followed the Sun and changed a few seconds a mile as a person traveled East or West.

If we could go back to that system, Cotton said, Congress would "get ahead" of the President. He figures that Capitol Hill lies the equivalent of seven seconds ahead of the White House.

FLOW OF GOLD — A number of people in Washington and elsewhere believe the United States is over-acting to the problems of the flow of gold out of the country. Sen. Eugene McCarthy, D-Minn., is one of them. McCarthy seized on the opportunity to expound on his ideas when Henry Fowler came before the Senate Finance Committee to be confirmed as secretary of the Treasury.

McCarthy asked Fowler if he believed the gold payments problem was principally psychological or economic. Fowler replied that it was pretty much psychological. said McCarthy with a grin: "Then why not put trading stamps into the national reserve?"

Despite the basic agreement between Fowler and McCarthy, you can expect that gold, rather than trading stamps, will be used to back U. S. currency for years to come.

Milk Intolerance Not A Simple Condition

By Dr. Theodore R. Van Dellen

Milk is a popular food but not everyone can tolerate the liquid. Some develop indigestion which can be traced to the fat content. Distress disappears when they switch to skim milk. Others have an intolerance to lactose in milk and develop diarrhea. This problem is solved by removing lactose from the diet.

Milk allergy stems from a sensitivity to one or more of the proteins in the product. It is not a simple condition. There are different forms of milk allergy with a variety of manifestations. Some persons develop symptoms immediately after drinking a glassful. In others, reaction is delayed 12 hours to two days.

Eczema, nasal congestion, and asthma are common symptoms of milk allergy. Others develop recurring attacks of bronchitis, vague gastrointestinal distress, and dermatitis. Anemia, traced to bowel hemorrhage, is a rare occurrence. Radioisotope studies show that bleeding occurs while the child is using cow's milk but stops when switched to soybean milk.

Unrecognized hypersensitivity is thought by some physicians to be responsible for crib deaths. These sudden, unexpected deaths occur to apparently healthy infants during sleep. In many instances, the vomitus and some milk is inhaled. The majority are between 2 and 4 months old. It is difficult to incriminate milk allergy in every case because the results of blood tests are inconclusive. A sudden pulmonary infection with congestion is a more logical culprit.

The usual allergy tests for milk are not always satisfactory. A simple method is to omit milk from the diet for a week or 10 days and then return to the food. If hypersensitivity exists, symptoms will disappear when the suspected product is avoided and return when it is used again. The best remedy is the use of a milk substitute. Many children can return to this type of food after months or years of abstinence.

HARDENED ARTERIES

G. S. writes: How long can a person live with arteriosclerosis before it causes a stroke?

REPLY

Five to ninety years. Hardening of the arteries is not a problem unless the vessels are obstructed or too narrow to deliver their quota of blood to a specific organ. Ninety years may sound like a long time but many people do not realize that evidence of arteriosclerosis is found frequently in newborns.

FUNGOUS INFECTION

D. G. writes: Is histoplasmosis common in the United States?

REPLY

Yes, particularly in the Mississippi and Ohio river valleys. This yeast-like infection of the lungs may produce symptoms that mimic tuberculosis.

MANY CAUSES

B. J. writes: What causes canker sores?

REPLY

There are many causes, including hypersensitivity to foods, indigestion, ill-fitting dentures, drugs, sharp foods, tobacco, and other local irritants.

A SOOTHING PROGRAM

J. D. writes: Is there any way I can use up nervous energy so I won't have to take a tranquilizer to calm me down?

REPLY

Yes. Do first things first and don't clutter your mind with unimportant thoughts and ideas. In addition, never burden yourself with yesterday's mistakes or tomorrow's problems. Finally, leave your work at the office and relax before retiring.

TOMORROW: Heart Attacks Among Women.

To the limit of space questions pertaining to the prevention of diseases will be answered. Personal replies will be made when return stamped envelope is enclosed. Telephone inquiries not accepted. Dr. Van Dellen will not make diagnoses or prescribe for individual diseases.

Try And Stop Me

By Bennett Cerf

One department store Santa Claus steadfastly refused to take off his beard when the holidays were over. When he still sported it on a warm day in May, the boss finally said, "Unless you give me a sound reason for keeping that thing on, you're fired." "Well, for one thing," admitted Santa reluctantly, "if I take it off, I'm afraid I'll look too much like my picture at the Post Office."

G. K. Chesterton, emphasizing the difference between the way a thing is done and the finished product, cited your daily newspaper as an example. "Seen from the outside, it seems to come round as automatically as the clock and as silently as the dawn. Nothing, as a matter of fact, goes every day through more agonies of adventure, more hairbreadth escapes, desperate expedients, or barely averted catastrophes."

Observes the Rev. Kenneth Patton, "The true marriage expert is the woman who has been married twenty years; not the one who has been married twenty times."

Clipped from the classified ad section of a Dayton newspaper: "Lost: my wife's charge plate. Reward — IF returned AFTER Christmas."

(Copyright 1965 by Bennett Cerf. Distributed by King Features Syndicate)

President Johnson Offended Latins By Hasty Marine Action This Week

By Drew Pearson

WASHINGTON — It was at 11:01 p. m., May 7, twenty years ago today, that the giant German war machine ground to a complete stop with the formal cessation of hostilities. The war in Europe had come to an end.

At the very moment the cease-fire was being signed, Allied statesmen, meeting in San Francisco, were drawing up another document, calculated to preserve the future peace of the world.

During most of the twenty years that have passed, the United Nations has done an amazingly good job. Adlai Stevenson once totalled up 22 cases where the UN had stepped in to negotiate cease-fires; and some diplomats contend that had the UN been in existence at the time of the Sarajevo assassination in 1914 there would have been no World War I. Austro-Hungary and Czarist Russia would have been persuaded to sit down at the conference table instead of mobilizing their armies.

Wars, or the preparation for wars, seem to come in twenty-year cycles. And this week, twenty years after the end of World War II, many diplomats believe the United States is nearer to the brink of major hostilities in the Far East than at any time since 1945.

How then do we guard against further drift into world war? In general by doing two things:

1. Building up the machinery of peace by using it ourselves and by encouraging others to use it.

2. Building goodwill and friends so that a potential enemy will know that, if attacked, we will not stand alone.

We Ignored UN

How have we done this? The answer is that we haven't. We have alienated friends and allies from Europe to Asia, and the United Nations has become so deadlocked over a financial argument that it has never been so paralyzed.

This is a condition inherited by President Johnson, and when it was explained to him that the United States was quarreling with France and Russia over the payment of $60,000,000 dues, he exclaimed, "We've got more than that invested in it ourselves."

Nevertheless the paralysis continues. And we have contributed to it by ignoring the United Nations in our war over Viet Nam. The UN charter provides that when a nation becomes the aggressor, the matter is to be submitted to the United Nations. Instead we have declared North Viet Nam an aggressor on our own, and have undertaken to bomb it almost daily in retaliation.

True, Russia would have vetoed us in the Security Council, but we would have strengthened our position and the UN by not ignoring its peace machinery.

More recently, the United States ignored another peace organization, the Organization of American States which we helped to found, nurse, and develop.

If President Johnson had waited two hours to confer with the OAS before landing Marines in the Dominican Republic, he would have had OAS support and thus avoided a wave of indignation all over Latin America.

Most Latin leaders are just as anxious as the United States to combat communism in this hemisphere. Former President Romulo Betancourt of Venezuela fought off Castro subversion for years, had to squelch street rioting and constant bombing. He is vigorous against communism and Castro, was in Washington personally at the time Johnson moved into the Dominican Republic and would gladly have lent his powerful prestige to the idea of a Pan American military force to establish order in the Dominican Republic.

Most other Latin leaders feel the same. All except Mexico have signed the drastic economic boycott of Castro.

Reluctant OAS

But after Johnson had sent troops into Santo Domingo without consulting the OAS, Latin presidents were reluctant to cooperate in a Pan American army to bail him out. He had violated the time-honored pledge of the United States not to intervene without prior consulation, and political reaction at home was sour. Many Latins wanted to know who was now "trigger-happy" — Goldwater or Johnson? They thought the non-trigger-happy candidate had been elected—yet Johnson would not wait two hours to confer with the OAS before dumping a huge army into the prostrate Dominican Republic.

As a result, in the closed door meetings of the OAS, Chile and Mexico, old friends of the United States, together with Ecuador and Uruguay, flatly refused to participate in an OAS army unless the United States withdrew first.

President Johnson had recently entertained the new president of Mexico, Gustavo Diaz Ordaz, at his LBJ ranch. The new president of Chile, Eduardo Frei Montalva, had been elected as a non-communist in a vote hailed as a victory for the United States. However, both took the same position as the communists of North Viet Nam, that they would not participate until U. S. troops were withdrawn.

Only our good friend Venezuela was definitely willing to send in troops, and this only after President Leoni and the Venezuelan Congress had voiced their disapproval by unanimously condemning the United States for being trigger-happy.

Argentina, Brazil and Colombia were willing to participate in an OAS army, but only under certain conditions. Costa Rica, with almost no army, was more cooperative.

Many OAS ambassadors expressed their private praise of broad-gauged Ellsworth Bunker, U. S. Ambassador to the OAS, and Assistant Secretary Jack Vaughn, but had reservations about the trigger-happiness of Tom Mann, Undersecretary of State for Economic Affairs, who was advising his fellow Texan in the White House. They felt if Tom Mann had stuck to his economics knitting and left Santo Domingo to the Latin American experts, President Johnson would have been better off.

Though the best qualified President on domestic problems the nation has seen for a century or more, LBJ cannot fully understand the intricate, delicate problems of Pan America. He has to rely on advice. In the case of the rush-landing of troops in the Dominican Republic without consulting our neighbors, the advice was bad. We not only failed to use an organization carefully built up over the years to preserve the peace but we undermined it.

(c) 1965, By Bell-McClure Syndicate

Jim Bishop: Reporter

By Jim Bishop

Famous fathers seldom have famous sons. There are exceptions, but they are as rare as dewy roses in a desert. Whatever drive the parents had which carried him to success appears to be lacking in the son. History shows that it also applies to kings.

Victor Emmanuel II unified Italy; his diminutive son courted a journalist named Mussolini and lost his throne. Alfonso XIII was a strong king in Spain, but Don Juan was sickly and apathetic. Kaiser Wilhelm was warlike, but the Crown Prince favored champagne parties and pretty girls. Queen Victoria welded an empire together, and her son, Edward VII, addressed his energies to ladies of quality.

Conversely, weak fathers often spawn strong sons and daughters. Edsel Ford was a poor carbon of his strong father, but Edsel's son Henry turned out to be stronger than his father and grandfather. Joseph Stalin was so anxious to make a success of his son that he made him a Lieutenant-General in the Soviet Air Force, but, when dad died, the son faded into obscurity.

It seems, psychologically, as though the young have a secret aspiration to run in the opposite direction. Why, I do not know. There is male envy of the father—if the parent is famous and creative—but there is also a concomitant desire not to compete with him in a field where he is supreme.

Herbert Hoover's son decided to compete, in politics, but he never went further than Assistant Secretary of State and, if his father had not been President, the son might not have reached that position. Frank Hague, a political boss, put his son Frank on the New Jersey Court of Errors and Appeals, but the boy never had the fire that burned within his father.

The world admires Dwight D. Eisenhower as a general, but his son appeared to be content to serve out his army time in the shadow of his father. The ensuing distress, in these cases, always falls on the father, seldom on the son. Abraham Lincoln was so proud of his son Robert that he brevetted the boy a captain on the staff of Ulysses S. Grant, but Robert was never known as anything except the son of Lincoln.

I met Winston Churchill's boy in Chicago one time. He was a big loud rumpled man with a blooming ego. He seemed much more interested in his own opinions than in contrary facts.

Joseph P. Kennedy was so strong, as a father, that he moved his sons as pieces in a chess game. Mr. Kennedy is a phenomenon among parents. He was prepared to point Joe Jr. toward the presidency of the United States and, when Joe was killed, the father turned his ambitions to Jack. It didn't matter much whether they aspired to the post.

He remained behind the scenes, but his power was felt throughout the family at all times. All of his living sons—Jack, Bob and Ted—became United States Senators. One became President. In itself, this does not make any of the sons strong men in the sense that the father was strong. Jack was armed with lofty ideals. Ted works hard, and often does the best for Massachusetts and New England outside the spotlight.

In Washington, the Kennedy team says: "It took us sixteen years to get Jack from Boston to the White House. With Bobby, we'll be back in eight."

One of the strong Presidents was Franklin D. Roosevelt. Is there magic in a name? Yes, so long as the original is living. One of FDR's sons is now a Republican; another is in a subordinate cabinet post; James is a Congressman who could never seem to get off the pad. As a political rocket, he fizzled in a race for mayor of Los Angeles. Another son, Elliott, is now running for mayor of Miami Beach against a strong incumbent, Melvin Richard. A politician needs more qualification than merely pointing at a portrait of his father.

There are exceptions, of course. You can count them on the fingers of one thumb . . .

(c) 1965 King Features Syndicate, Inc.

You're Telling Me

By William Ritt

Representatives of 30 Western nations recently met to discuss world problems in a secluded tree house, high above the grounds of a Cuernavaca, Mexico, resort hotel. That meeting must have been really top secret.

YESTERDAY'S NEW YORK STOCK MARKET QUOTATIONS

NEW YORK (UPI)—Selected stocks on the New York Stock Exchange today.

Stock	Sales(hds)	High	Low	Last	Chg.
—A—					
AcmeMk 2g	16	68½	67½	67½	—½
Adresso 1.40	55	53¼	52¾	52¾	—⅛
Admiral Cp	164	28⅛	27½	27½	+⅜
Air Prd .20g	23	61½	61⅛	61⅛	—1
AirRed 2.50	46	65⅞	65¼	65⅝	+⅝
AlghCp .20d	32	10⅞	10¼	10¼	
AllegLdStl 2	49	46½	45¾	46¼	+⅜
AllegPr 1.06	42	30	29¾	30	—⅛
AllCh 1.90g	88	55	53½	53½	—⅛
Allied Mill 2	142	43⅝	42	42¾	+⅞
Allied Strs 3	32	83	82⅝	82⅝	—¼
AllisChl .50	204	24¾	24	24	—⅞
AlphaPC .50	23	13½	13⅜	13½	
AlumLtd 80	165	28⅞	28⅜	28¾	+⅜
Alcoa 1.40	93	74⅝	74¼	74⅝	—½
Amerad 2.40	30	78⅝	78	78½	+⅛
AmAirln 1½	33	53	52⅝	52½	—⅛
ARrake 2.60	10	68⅜	67⅞	67⅞	—⅛
ABdcPr 1.40	22	59⅝	58⅝	58⅝	—1⅜
AmCan Co 2	104	48½	47¼	47½	—⅞
A Chain 1.40	9	34⅝	34	34⅝	+⅛
AmConsu 1a	1	19⅛	19⅛	19⅛	+⅜
AmCrySg 1	58	19⅝	18¾	19½	—1
Am Cyana 2	63	81½	81	81½	+½
AmElec 1.24	54	45⅛	44¾	44⅞	—⅛
Am Exp Co	68	34⅝	33¾	34	+¼
A ExCo pf 6	2	93½	93½	93½	
AmForPw 1	17	18⅝	18⅛	18¼	
AHom 1.56a	117	69⅞	68⅞	69¼	+½
AMachF .90	126	18⅝	18⅜	18⅜	
AMetCl 1.60	154	52	50⅛	52	—2¾
AmMotors 1	452	12⅞	12⅜	12⅝	—⅛
AmNtG 1.70	27	47⅝	46¾	46¾	—⅝
Am Smelt 2	28	59⅞	59	59½	+½
Am Stand 1	443	23	23⅛	23⅛	
AmSugar 1a	16	22¼	22	22⅛	
Am Tel&T 3	417	68¼	68	68⅛	
AmTob 1.60	128	38⅞	38⅝	38⅝	—⅜
AmZinc 1.40	7	32¼	31⅞	31⅞	—¼
Ampex Crp	159	17	16¾	16¾	—⅛
Amsted In 2	15	47⅞	46⅞	47	—⅛
Anacon .75b	136	66½	66	66¼	—⅛
AncHG 1.40	54	42⅞	41¾	42⅛	+1⅛
ArizPSv .92	45	40⅝	39⅞	39⅞	—¾
Armco Stl 3	30	68⅝	67¾	67¾	—⅝
Armur 1.60g	76	44⅛	43¾	44	—¼
Arm Ck 1.10	33	73	72	71	—1¾
Aro Corp .80	7	21¾	21½	21½	—⅝
AshldOl 1.60	24	43⅝	43	43⅛	—1¼
Assoinv 1.40	19	27⅞	27¾	27¾	—⅛
Atchsn 1.60	189	32⅞	32	32½	
AtlCstLine 2	7	69¼	69¼	69¼	
Atl Ref 2.40	67	66⅝	66	66⅝	+⅝
Atlas Corp	48	2¼	2⅛	2⅛	
AvcoCorp 1	305	22¼	21⅞	21¾	+⅝
—B—					
Babcok 1.10	35	41¾	40⅞	40⅞	—1⅛
Bald L H .40	103	18¾	18⅛	18⅜	
BaltGE 1.32	30	39¾	39⅛	39⅛	—⅝
Balt & Ohio	4	36	35¾	36	—1¼
Bangor Sug	13	18⅛	17⅞	18	
Basicinc .80	13	17⅞	17⅞	17½	—¾
Bath Ir .60b	3	37⅞	37⅝	37⅝	—⅝
Beat Fd 1.35	8	54	53⅞	53¾	
Beckman In	52	81	80	80½	+½
BeechAc .60	55	23½	23⅛	23½	
BeechL 1.20	50	58¾	57⅞	58	+⅜
Bendix 2.40	234	50¼	49	50⅛	—1
Beth Stl 1½	413	39¼	38⅝	39¼	+½
BlwKx 1.40	25	36⅝	36½	36½	
BlissEW .80	20	18¾	18⅝	18⅝	—⅛
Boeing Co 2	100	74⅝	73½	73½	—½
Borden 2.22	28	93⅞	91½	92⅞	+1
BorgWr 2.20	65	51⅝	51	51¼	
Bost Ed 1.60	19	46⅞	45¾	45¾	—½
Briggs Mfg	6	47⅛	47⅛	47⅛	
BristM 1.20	78	80⅝	79½	80½	+⅞
Brunswick	123	10	9⅞	9⅞	—⅛
Bucyrus E 2	49	45⅞	43¼	45⅞	+⅝
Budd Co .60	46	17⅞	17½	17½	—⅝
BuffFrg 1.40	5	35½	35½	35½	+½
BullardC .60	54	22⅝	21⅞	22⅝	+⅝
Burlind 1.60	194	72	71	72	+½
Burrougha 1	115	36⅞	36¼	36¼	—⅞
—C—					
CalPck .80g	58	27½	27	27⅞	
CalHecla .80	36	25⅞	24⅝	24⅞	—1
CamplSp .90	57	36⅝	35¾	36	—¼
CanDryCp 1	8	39⅝	39¼	39¼	
Cn Pac 1½a	38	61	60¾	60¾	—½
CarlPLA 1.16	16	44⅞	44	44	
CaroTel 1.60	1	60	60	60	
Carrier 1.30	63	50¾	49⅞	50¼	+⅜
CarterPr .40	66	17⅞	17⅛	17⅛	—¼
Case(JI) Co	21	17⅞	17¼	17¼	
Caterpl Tr 1	99	46⅞	46	46	
Celanese 1.80	23	88½	87½	88	—¾
CenSoy 1.30	9	44¾	44½	44¾	
Cerro C 1.60	204	42⅞	41⅞	42	—½
Certn-Id .70	43	19½	19¼	19⅜	+⅛
Cessna 1.20	55	35⅞	35¼	35¼	—⅝
ChamP 1.20	29	38	37½	37½	—⅛
ChampSPI 2	16	46½	45½	45½	—1
Ches Ohio 4	11	69¾	69½	69¾	+⅛
ChMSP&P 1	65	35¼	34⅛	34⅛	—⅞
Chi&NoWs 3	45	73⅝	71½	71½	—2⅝
ChRI&Pac 1	26	28⅞	28⅛	28½	
Chris Cr 10i	64	14	13⅞	13⅞	—⅝
Chrysler 1	685	53¼	52¼	52¾	—¾
CinnGasEl 1	8	32¼	32	32	—¼
CIT Fin 1.60	173	36⅞	35¼	35½	+⅛
CitiesSv 2.80	49	81	80¼	80⅞	+⅜
ClevEl 1.20	33	40½	40¼	40⅞	—⅛
Clevite 1½g	12	49	48¾	48⅞	—⅛
CocaCol 1.70	62	82¾	82	82¾	+½
Colgate 1.20	22	50⅞	50	50¼	+¼
CollinsR .40	99	27⅞	27⅞	27⅞	—¼
Colo Fuel tr	219	16⅛	15⅞	15¾	—¼
C B S 1.20	104	39¾	39⅛	39⅛	—⅛
Col Gas 1.28	104	32⅞	32½	32⅞	+⅜
Com Cr 1.80	88	40⅞	40	40⅞	—⅛
ComSlv 1.20	10	36⅞	36⅝	36⅞	—¼
Com Ed 1.80	38	56	55¼	55⅝	—⅜
Com Sat Cp	79	59⅞	59¼	59⅝	
ConsEd 1.80	110	46¾	46⅜	46½	
ConsFoods 1	145	44⅞	44½	44⅞	
ConNG 2.30	20	77⅞	77	77	—⅛
CnCoal 1.80	29	53¼	52⅝	53	+⅜
Contanr 1.20	43	36¼	35⅞	36⅛	
ContBk 2.20	155	57¾	57	57¾	+½
Cont CanC 2	34	55⅞	55	55¼	—⅜
ContMot .40	3	11¾	11¾	11¾	
Cont Oil 2.40	29	71¾	71½	71⅞	+⅛
Contrl Data	147	55½	54¾	54¾	—⅝
Controls .80	13	24⅞	24¼	24¼	—⅜
CoopBs 1.60	9	36¾	36½	36½	—¼
CornPro 1½	68	55⅝	55⅛	55½	+¼
Crane Co 2	12	63	63	63	+1
CrownZel 2	49	58	57½	58	+⅝
Crucibl 1.20	45	26⅝	26¼	26½	+¼
Cudahy Pkg	5	7⅞	7½	7½	
Curtiss Wr 1	97	18⅝	18¾	18	+¼
—D—					
DanaCp 2.20	29	45⅞	44⅝	44¾	—¼
DaycoC .40g	15	22	21⅞	21⅞	—⅛
DayPL 1.16	21	34⅞	34½	34¾	
Deere 1.40	27	46⅝	46¼	46¼	
DelHud .30b	99	37¼	36¼	36⅛	+⅛
DetEdis 1.20	22	37¼	37⅛	37⅛	
Dia Alkali 2	56	65½	64½	65½	+1⅛
Diners .50g	80	23¼	22⅝	22⅝	—½
Distill Sea 1	1	36⅞	36⅞	36⅞	+¾
DrPeppr .80	4	37⅞	37½	37⅞	+½
DougAr .60g	119	39	38⅛	39	+⅞
Dow C 1.80g	88	77⅞	76¼	77⅞	+1⅛
Dresser 1.60	227	43½	42⅝	42⅝	+⅛
Duke Pwr 1	6	39	39	39	+⅛
DuPont 1¼b	29	246½	243¾	245½	+2½
Duquel. 1.40	29	34⅞	34⅜	34⅜	
—E—					
Eastern Air	137	61¾	59¾	59¾	—1¼
EastGasF 3i	6	103	102	103	—1
EastSSt .90g	31	16⅞	16½	16⅝	—⅜
EastK 2.40a	77	168¼	165⅝	167½	—½
Eastman wi	15	84⅞	83½	83⅝	—⅜
EatonM 2.20	25	55½	54⅞	54½	—1
E S B 1.60	7	52⅞	52⅞	52⅞	+⅛
ElPasoNG 1	290	22⅞	22¼	22⅞	+⅛
EltraC 1.20	48	39½	38¾	39½	—⅝
EmrRad .40	43	13⅞	13	13⅞	+⅜
End Johnsn	12	30¾	30¼	30¼	—¼
Engelhard 1	15	32⅞	31¾	31¾	—¼
Erie Lackw	116	9⅞	9½	9½	—⅛
ExCello 1.60	39	46⅞	45⅝	46	—¼
—F—					
Fairch Hillr	45	9⅞	9½	9½	
Fairmont 1	30	26¾	25½	26¾	+⅞
FedMog 1.80	59	44	42¾	43¾	—1⅞
FerroCorp 1	16	24¾	24¼	24¼	
Firestn 1.20	68	50¼	49½	49¾	+⅜
FirstNSt 2a	13	45½	45¼	45	
FlintkoteC 1	45	23¼	22¾	23	+⅛
FlaPwr 1.20	8	46⅞	46⅛	46½	
FMCCp 1.20	71	69⅞	69½	69¾	—⅛
FdFairS .90	49	27	26⅝	26⅝	—⅛
FoodMrt .80	15	20	19⅞	19⅝	—¼
Ford Motr 2	540	62⅞	62⅛	62⅛	+⅛
ForemD .40	331	16¼	15⅝	16¼	+⅝
FreeptS 1.60	59	61⅞	60½	60⅝	—¼
Fruhauf 1½	294	35⅛	34⅞	35	
—G—					
Gamb S 1.20	37	35¾	35¼	35½	
GnAccp 1.10	6	21⅞	21	21	—¼
Gen Baking	3	9	8⅞	9	+⅛
Gn Dyn .50b	318	43	41½	42⅞	+1¼
Genl El 2.20	125	106⅞	105½	106⅞	+⅞
Gen Food 2	80	85	83¾	84½	+⅞
GenMill 1.40	18	59¼	59⅛	59¼	—¼
Gen Mot2¼	271	110	109¼	110	+1
GPrecn1.20	49	33¼	32¾	32¾	—⅛
GPubU 1.36	17	39⅞	39½	39½	—⅛
Gen Stl 1.20	22	27	26⅝	26⅝	—¼
GenTel&E 1	191	40¼	40	40¼	+⅛
GenTire .60	225	22¼	21⅞	22	
Genesc 1.80	18	52¼	51¼	51¼	—¾
GeorgiaP 1g	18	64⅛	63¾	63¾	
Gillett 1.10a	523	36⅞	36	36⅞	+1⅛
Glen Al .50a	47	12⅞	12¾	12¾	—¼
GliddenCo 2	8	57⅛	56½	56⅞	+⅜
Goodrh 2.20	33	65⅝	65¼	65½	
Goodyr 1.15	55	55⅞	55⅜	55⅞	+⅛
GraceW 1.20	63	54¾	54⅛	54⅜	+⅜
GranU .60g	33	31	30½	30½	—¼
GrantW 1.50	47	52¼	50½	50¾	—1⅛
GtAP 1.20g	112	39⅞	39½	39½	—⅛
GtNPap 1.80	57	73½	72¾	72⅞	+⅜
GtNorRwy 3	33	57	56¼	56⅞	+⅜
GtWSg 1.60a	13	40½	40¼	40½	+⅛
Greyhnd .80	74	23	22½	22¾	+¼
GrumA 1.50	77	57	54⅞	57	+1⅝
GulMoOh 2	2	52¾	52¾	52¾	
Gulf Oil 1.80	112	55	54⅝	55	—⅛
—H—					
HamilP 1.40	19	44⅞	44⅛	44¾	+¼
HarbWr 1.80	7	42	41⅞	41⅞	+⅛
Hecla Min 1	16	33⅝	33½	33⅝	
Herc P .40b	57	44⅝	44	44⅝	
Hershey .80	22	37⅛	37⅛	37⅛	+⅛
Hewlett P .80	26	26¾	26½	26½	+⅝
HewltP .10b	133	29	27¼	28	+1⅝
HiltonH .30b	55	16⅞	16½	16⅞	+⅛
Hilton IntnI	99	26⅞	25⅝	26½	—1
Homest 1.60	25	49¼	48⅝	48⅝	—¾
Honywl 1.10	65	68⅞	66½	68½	+2¾
HookCh 1.20	33	48	47½	48	+⅜
HooverB .80	4	32⅝	32⅛	32⅛	+⅛
HousLP .84	32	53¼	52⅝	52⅝	+⅛
Howe S .20b	89	13⅝	13⅛	13½	+¼
HudsonBy 3	15	74¼	73½	74	+¾
Hupp Cp 4k	52	6⅞	6¼	6⅜	—⅛
—I—					
IdahoP 1.20	11	40	39⅝	39⅝	—⅝
Ideal Cem 1	34	20½	20½	20½	+¼
IllCentInd 2	9	50⅞	50	50⅞	+⅞
Ill Pwr 1.40	63	47⅝	46⅞	47¼	+⅛
Ing Rand 2	48	48⅝	48⅛	48⅝	—⅛
Inland Stl 2	24	44⅞	44¼	44⅝	+⅛
InspCpr 1.80	49	43½	42⅝	43¼	+⅞
I B M 6	70	490	486½	490	—5
Intl Harvest	98	38⅞	38⅛	38⅛	—⅛
IntMng .40a	70	14	13	13⅞	—⅛
IntNick 2½a	95	90	89⅞	89⅞	+½
Int Pap 1.20	238	35	34¾	34⅞	
Int T&T 1.20	271	58⅛	57¼	57¼	—⅞
ITECrB .80	9	48½	48	48½	
—J—					
JohnsMan 2	46	61⅝	60¾	61¼	—¼
Jones&L 2½	75	70¼	69¼	69¼	—⅜
JoyMfg Co 2	21	61	60⅜	60⅜	
—K—					
KaiserAl .90	106	36⅝	36⅛	36½	
Kan CS In 2	16	41¾	41⅜	41½	+⅛
KelseyHa 2	79	43⅛	41¾	42¾	—¼
Kennecott 4	91	112½	111	112	—1⅛
KernCL 2.40	21	62	61⅝	62	+⅛
Kimb Clrk 2	83	54⅝	53⅝	53⅝	—⅝
Kopprs 2.40	7	67⅞	67	67	—½
Korvette EJ	60	47⅞	47¼	47¾	+⅜
Kresge 1.40	44	60⅝	60¼	60⅝	—⅛
Kroger 1.20	14	42⅞	42⅝	42⅞	+⅛
—L—					
Lee National	6	25¼	24½	24½	—⅛
LehPCem 1	31	17⅞	17½	17⅞	+½
LehVal Indu	298	4	3¾	4	+⅛
Lehm 1.64b	36	31	30¾	30¾	—⅛
LOFGl 2.80a	35	59⅞	59⅜	59⅝	—⅛
Libby Mc 2k	x19	13⅞	13⅝	13⅞	+¼
LiggettMy 5	31	84⅛	84	84½	+¼
Litton In 2½i	591	94½	90⅞	94	—3⅛
Lockheed 2	97	46¾	46⅛	46¾	+½
Loews Thtr	19	20⅛	20	20	
LoneSCem 1	40	20½	20⅛	20¼	+⅛
LoneSG 1.12	40	27⅞	27⅛	27⅛	
Lorillrd 2.50	20	44⅞	44⅝	44¾	+⅛
Lou Nash 3a	2	79¼	79	79	—⅝
Luken Stl 1b	31	73	71	71¾	+¾
—M—					
Mack Truck	48	40	38¾	39	—¼
MacyCo 1.20	22	58¾	57½	57½	—¾
Magma 1.40	34	53¾	52½	52½	—1
Magnavox 1	403	44⅞	43¾	44	—¾
Marathon 2	97	57¾	56¾	57	—¼
MarMid 1.20	38	34⅞	34½	34¾	+¼
MarshF 1.80	36	56½	55⅝	56	—½
Mart Mar 1	183	22⅝	22⅜	22⅜	—⅛
May DSt 1½	69	65¼	65¼	65½	+¾
McCrory 1a	9	17⅞	17⅝	17⅝	—⅛
McDonll .60	65	40	39⅝	39¾	+⅛
McGrHed 2	9	68	67¼	67½	—½
McGr Ed wi	1	34¼	34¼	34¼	
McKess 1.70	26	40⅞	40⅝	40⅝	—⅜
Mead C 1.70	11	45¼	45	45¼	—¼
MerckCo 1a	50	57⅝	56⅞	57⅜	+⅜
M G M 1.50	40	45	44½	44½	
MidSoU 1.24	38	53⅛	52¾	53	+¼
MidRos 1.80	9	44	43⅞	43⅞	—⅛
Min&Chm 1	100	35¾	34⅞	35½	
M M M 1.10	100	62	61¼	61½	—⅞
Minn P&L 2	4	59	58¾	58¾	—¼
Mission 1½	12	79⅞	79¼	79⅞	—1
Mo Kan Tex	38	8	7⅞	7⅞	—⅜
Monsto 1.40	53	92	91⅛	92	+¼
MontDk 1.40	24	40⅛	40	40⅛	—¼
MontPr 1.40	2	44⅛	44	44	—⅜
MontWard 1	244	37½	36½	37½	—⅛
Morrell Co 1	32	22¼	22	22½	—¼
Motrola 1½	79	134½	130½	131	—¾
Motorola wi	2	88⅞	87¼	88⅞	+1
MtFuel 1.60	6	39	38⅞	39	+⅜
MurpCo 1.20	49	24¼	23¾	24	—¼
—N—					
NatBisc 1.80	591	64⅞	63⅞	63¾	
NtCshR 1.20	89	82⅞	81⅞	82⅞	+1
NtCityL 1.40	9	33¼	32⅞	33¼	—¼
N Dairy 2.60	22	95⅞	94	95⅞	+2⅞
NatDist 1.40	x107	33¼	32⅝	33¼	+¼
NatGyps 2g	127	40⅞	40⅞	40½	—⅛
NtLead .75b	106	77¼	76⅛	77	+⅞
Natl Steel 2	29	61⅛	60¾	60⅞	—⅛
Nat Tea .80	51	17¼	17½	17½	—¼
Nev Pwr .76	20	50½	50¼	50½	+½
Newberry J	30	22	21¾	21⅞	—⅛
N EngE 1.20	22	30¼	30	30¼	+¼
N J Zinc 1	47	38	36⅝	37	—1⅜
Newmt 1.40	30	57⅞	57⅜	57½	—¼
NYCnt 1.30a	62	59½	58½	58⅞	—⅛
NiagMohk 2	54	59⅞	59¼	59⅞	+¾
NiagMoh wi	18	30⅛	29⅞	30⅛	+¼
Norf&Ws 6a	19	131	130	130½	+¾
NoAmA 2.80	60	52⅛	51⅞	51⅞	
NAmCar .90	44	32½	32	32½	+½
NoNatGas 2	9	64⅞	63⅞	64¼	—⅜
NoPac 2.40a	24	49⅞	49⅜	49⅞	
NStPwr 1.44	26	37½	37	37	—¼
NorthropC 1	103	25⅞	24⅞	25	+⅛
NwstAirl .80	65	87¼	85½	85¾	—1½
NwBanc 1½	2	49½	49½	49½	—¼
—O—					
Ohio Ed 2.12	9	63	62⅝	62⅝	—⅜
OkG&E .84g	6	30¼	30⅛	30¼	
OklaNG 1.40	10	37⅞	37⅛	37⅞	+⅛
OlinMa 1.40	207	50	49⅞	50	+⅜
OrangeR .84	13	32¼	32	32	
OtisElv 1.90	35	51⅞	50⅞	51⅞	+⅜
Outbd M .60	187	15¾	15⅛	15⅞	—⅜
OwensC 1.40	30	57⅞	56⅞	57	+⅜
Owen Ill 2.70	7	117¾	117	117¾	+¼
OxfdPp 1.20	15	44⅞	44	44¼	—¼
—P—					
PacGas 1.20	73	40	39¾	39¾	—¼
Pac Lt 1.30	29	30⅞	30⅛	30⅝	
PcT&T 1.20	42	29⅝	29⅛	29½	+⅛
Pan Am .60	289	29⅛	28¾	28¾	—⅛
Panhdl 2.60	11	84	83⅝	84	+⅛
Paramont 2	28	58½	57½	57½	—1¼
Parke Dvs 1	91	33¾	33½	33⅝	+⅛
Peabody C 1	74	39⅛	37¾	39	+⅜
Penney 1½a	48	72¼	71⅝	72¼	+¾
PennDxCl 1	20	16⅛	16	16	
PennPL 1.44	15	38¾	38½	38½	—⅛
Penn RR 1a	214	47½	46¾	47	—⅜
PepsCo 1.60	24	47	46⅞	46¾	—¼
Pepsi C 1.60	53	83½	82¼	82½	—¾
Pfizer&Co 1	114	59⅝	58¾	59½	—¼
Phelp D 1.40	79	76⅞	75½	76¾	+⅞
PhilaEl 1.48	35	39¾	39⅛	39⅜	+⅛
PhilMr 3.60	25	92½	92	92½	+¼
Phillips Pt 2	96	53¾	53	53¼	—¼
Piper Air 1a	22	45½	45	45⅛	+¼
PittPIG 2.40	57	83	80⅞	82⅞	+2⅜
Polaroid .10	221	67¾	65⅝	65⅝	—2
Proc&G 1.85	82	74⅞	74	74	—⅜
PSE&G 1.36	71	42¼	41¼	41½	—½
Pullman 2	38	50¼	49½	49⅝	—⅜
PureOil 1.60	259	59⅝	59⅛	59⅜	+⅛
—R—					
R C A .60g	2156	37⅛	36½	36⅞	+½
Ranco In .60	27	19½	19	19⅛	—⅛
Rayette .48	42	44¼	43⅛	43¾	+½
Raynier 1.40	81	42¼	41⅝	41⅞	—¼
Raython .60	36	23⅛	22⅞	23⅛	+¼
Reading Co	40	21⅛	20¾	20¾	—¼
Republic Av	36	16⅞	16⅝	16⅝	
RepublSt 2	76	44½	43⅞	43⅞	—⅛
Revlon 1.30	302	48¾	47	48¼	+1⅜
Rexall .30g	82	37¾	36⅞	36⅞	—⅝
Rey Met .60	185	44	43⅝	43⅝	—¼
ReyTob 1.80	102	42⅞	42	42¾	+⅜
Richfld 1.80	44	60⅞	60	60	—¼
Riegel P .80	143	23¾	22¾	23¾	+1⅛
Robertshw 1	97	28½	27⅞	28¼	+⅜
Roch GE 1g	28	38	38	38	
Rockwll 1.20	25	29⅞	29¼	29⅝	—⅛
Rohr Corp 1	45	27	22¼	22⅞	+½
RoyID 1.72d	103	42¼	41⅝	41⅝	—⅝
Rubroid 1.60	6	36¾	36½	36¾	+¾
—S—					
SafewaySt 1	234	37⅞	37	37⅛	—⅜
StJosLead 2	39	46¼	45½	45⅝	—¾
St Reg 1.40g	153	37½	37	37¼	+¼
SanDgo 1.52	5	44⅞	44⅜	44⅞	+⅞
Sangamo El	56	17⅝	17⅛	17½	+¾
Schenley I 1	57	34⅞	34½	34½	
Scherng 1.60	17	69⅝	68⅝	69	—⅜
Schlum 1.60	12	78⅝	78	78	
ScottPap .90	89	36⅝	36¼	36⅝	—⅛
SbrdAL 1.60	32	45⅛	44½	44½	—⅜
SearsR Co 1	257	75⅛	74⅜	74¾	
Servel Inc	11	4⅜	4⅜	4⅜	
ShamOil 1½	67	36¼	36	36	—⅛
Sharon .10b	9	25¼	25⅛	25¼	+⅛
ShellOil 1.70	52	61¾	61¼	61⅝	+⅜
ShellTr .84d	9	19⅛	19	19	
ShelterMfg 1	13	23⅝	23	23½	+½
Sheraln .40a	41	9⅞	9⅛	9⅞	+¼
SimmonsC 2	19	66¾	65½	66	+⅜
SinclairOil 2	273	56¾	56⅛	56½	+⅜

Five Schools Vie In 20th Senior High School Track Meet Today

Resurging ACC Baseball Team Posts 2nd Victory

Tom Stitcher Goes Distance In 8-5 Win At Winchester

Followers of the Allegany Community College baseball team are wondering if this can really be happening. The Trojans, who were 0-8 Monday and had never won a game, have now won their last two and are thinking in terms of winning all the remaining contests on their schedule.

Tom Stitcher went all the way for the second time in three days and, though his performance was not an overpowering one — as who could expect it to be with less than one-day's rest — he was effective, especially in getting the batters to hit the pitch he wanted them to hit.

Sticher scattered eight hits and would have had a shutout were it not for two untimely errors which allowed the five unearned runs to score.

On the other side of the coin, Dick Sterne and Bill Dean lashed out triples, and Jim Bowman had a home run. Bowman's homer came in the seventh inning with none out and scored Stitcher and Terry Lease, who had both singled.

A Lot Of Improvement

Coach Alan Stockholm sees a lot of difference between this team and the team he was managing a week ago. He has been shuffling the lineup all year, and seems to come up with the winning combo at Montgomery Tuesday when ACC won its first game ever.

With many players who had played little or no baseball before coming to Allegany Community College, it was important to find the position in which each make the fewest errors; the present lineup seems to be jelling.

Sterne and Lease had their best days of the season yesterday, and Stitcher's performance was highly commendable. Dean's triple was a 350-foot shot, while Bowman's homer was a gap shot into left-center.

Nearly Makes Catch

Arnold's home run was a high fly to center field, on which Lease nearly made a spectacular catch. However, the ball glanced off his glove.

The Trojans will try to write the next chapter in their Cinderella story Saturday when playing a double-header at Altoona.

Boxscore:

Allegany CC	AB	R	H	Shenandoah	AB	R	H
D. Shook ss	6	0	2	Milburn lf	4	1	1
B. Bevan c	6	0	2	Polk ss	4	1	2
D. Sterne 1b	5	3	4	Fuller c	4	0	0
T. Stitcher p	4	1	1	Arnold 3b	4	2	2
T. Lease cf	5	1	3	Mulloy p	3	1	1
J. Bowman 3b	5	1	2	King 2b	4	0	1
B. Dean 2b	3	2	1	Estes cf	3	0	0
K. Phillips lf	4	0	0	Williams 1b	4	0	1
G. Bartic rf	5	0	1	Karnes rf	4	0	0
J. Nelson lf	1	0	0	TOTALS	34	5	8
H. Moyer c	0	0	0				
TOTALS	43	8	16				

ALLEGANY CC ..... 011 010 311—8
SHENANDOAH ..... 000 000 140—5

Errors—Nelson, Moyer, Arnold 2. RBI's—Lease 3, Bowman 3. Double—Mulloy. Triples—Sterne, Dean. Home runs—Bowman, Arnold. SB—Sterne. Bases on balls, off—Stitcher 1, Mulloy 2. Struck out, by—Stitcher 9, Mulloy 10.

Fort Hill Wins Jr. High Meet Over Allegany

Sentinels' Victory Clouds Picture

The county junior high school track and field picture became muddier yesterday as Fort Hill beat Allegany by the sizable total of 89-58 at Fort Hill.

Thus, within the span of two weeks, the top three junior high teams in the county have come full circle. Allegany started things off by beating Mt. Savage last Friday, 68-60, to end the Indians two-year eight-meet winning streak; Mt. Savage then bounced back to end Fort Hill's eight-meet streak Tuesday, 78-50; and the Sentinels completed the wild goose chase yesterday with their intra-city win.

Fort Hill won the meet by taking six of the nine junior unlimited events. Allegany had a clean sweep in the 95-pound class, where Bobby Pritt, Frankie Billard, Sandy Miller, and Andy Liller teamed up to win the 440-yard relay. Pritt also won the broad jump, while Billard won the high jump.

The win evened Allegany's record at 1-1.

Results:

95-POUND CLASS

60-YARD DASH—1. Peck, A. 2. Murray, F. 3. Poling, A. Time—8.5 seconds.

60-YARD DASH—1. Gilmore, A. 2. Carolan, A. 3. Laber, F. Time—11.1 seconds.

440-YARD RELAY—1. Allegany (Billard, Liller, Miller, Pritt). Time—555 seconds.

BROAD JUMP—1. Pritt, A. 2. Murray, F. 3. (tie). Twigg, A., and Carolan, A. Distance—14'10".

HIGH JUMP—1. Billard, A. 2. Freeland, F. 3. Miller, A. Distance—4'4".

115-POUND CLASS

80-YARD DASH—1. McElfish, A. 2. Abernathy, A. 3. Freeland, A. Time—10.7 seconds.

100-YARD DASH—1. Franklin, A. 2. Cornwell, F. 3. McDowell, F. Time—12.6 seconds.

440-YARD RELAY—1. Fort Hill (Curtis, Shercliff, Orndorff, McCoy). Time—55.1 seconds.

BROAD JUMP—1. Curtis, F. 2. Abernathy, F. 3. Sawker, A. Distance—14'7".

HIGH JUMP—1. McCoy, F. 2. Cargeaden, A. 3. Orndorff, F. Distance—4'7".

JUNIOR UNLIMITED

400-YARD DASH—1. Goss, F. 2. Mann, A. 3. Snyder, F. Time—11.4 seconds.

600-YARD RUN—1. Breighner, F. 2. Bierman, F. 3. Donahue, A. Time—1:44.

440-YARD RELAY—1. Fort Hill (Adam, Athey, Goss, Snyder). Time—52.5 seconds.

BROAD JUMP—1. Fornwalt, A. 2. Breighner, F. 3. Mann, A. Distance—16'7½".

HIGH JUMP—1. Martin, F. 2. Bierman, F. 3. (tie). Simpson, A., and Hedrick, A. Distance—4'9".

880-YARD RELAY—1. Fort Hill (White, Twigg, R. Miller, Baer). Time—1:50.1.

220-YARD DASH—1. Minnicks, A. 2. Athey, F. 3. Wilt, F. Time—26 seconds.

SHOT PUT—1. Allen, F. 2. Leasure, A. 3. Sherman, A. Distance—42'7½".

DISCUS—1. Mason, A. 2. Baer, F. 3. Zollner, F. Distance—102'3".

Northern Bedford Beats Hyndman Behind Wright

Hyndman High School lost its sixth game in eight outings yesterday when bowing to Northern Bedford County, 12-2, in a Bedford County League game at Hyndman.

Elliott Stallings, who was followed to the mound by Rick Conner and Larry Price, took the loss, his second without a win. Right-hander John Wright, who struck out seven and allowed three hits and no walks, was the winner.

Hyndman scored both its runs in the fifth innings on singles by Bill Shaffer, Conner, and Steve Emerick. Sam Dodson had a homer for N. B. C. in the fifth inning with one teammate on base, and Imler had a double.

Northern Bedford had beaten Hyndman earlier in the season by a 6-4 count.

Boxscore:

N.B.C.	AB	R	H	Hyndman	AB	R	H
Imler 3b	5	0	2	Shaffer 2b	3	0	1
Wright p	4	0	0	Price c-p	2	0	0
Smith rf	4	1	2	Bingman cf	3	0	0
Dawson 1b	5	1	0	Cook 1b	3	0	0
Dodson c	3	3	1	Cner ss-p-lf	3	1	1
Rodland lf	3	1	0	Holler 3b	3	0	0
Miller ss	1	3	0	Emerick lf-c	3	1	1
Kletz 2b	3	3	1	Clites rf	1	0	0
Van Horn cf	4	0	0	Stallings p	0	0	0
Eversole rf	1	0	0	Smith rf	2	0	0
TOTALS	33	12	6	Ritchey ss	2	0	0
				TOTALS	25	2	3

N.B.C. ..... 024 330 0—12
HYNDMAN ..... 000 020 0—2

Errors—Shaffer 2, Clites, Cook, Holler, Imler, Dawson. Double—Imler. Home Run—Dodson. Bases on balls, off—Stallings 4, Conner 5, Price 1. Struck out, by—Stallings 3, Coner 4, Price 3, Wright 7. Hits off Stallings — 2 in 17⅔ innings; off Conner, 4 in 3⅓ innings; off Price, 3 in 2 innings. Loser—Stallings. Umpires—Shoemaker and Whisel.

Sentinels Seek 17th Triumph In Event Here

Program To Start At 3:30; Other Dates Announced

Five schools will compete in a total of 17 events today in the twentieth annual Allegany County Senior High School Track and Field Meet at 3:30 p.m., in Fort Hill Stadium.

Fort Hill is the defending champion and has won the title 16 times in 19 years. Then Sentinels amassed 84 points last year. Beall was the runner-up with 54 and was followed by Allegany with 34½ and Bruce with 11½. Valley High School is the fifth team entered in today's meet.

Dates For Other Meets

The Class B county junior high school meet in which Bruce, Cresaptown, Mt. Savage and Valley will compete is set for Thursday, May 27 at Frostburg. On the following day, the Class A junior high meet will be staged with Fort Hill, Allegany and Beall competing here.

District meets are billed for Saturday, May 15. South and North Hagerstown, Frederick and Allegany will vie in Class AA at Frederick while the Class A meet featuring Boonsboro, Bruce, Beall and Fort Hill will be held at Fort Hill Stadium.

The state meets will be held Saturday, May 22. Class AA and A schools will compete at Overlea while Classes B and C will hold their meets at Franklin High School in Baltimore county.

Senior Meet Records

Here are the records the boys will shoot at in today's county senior meet:

TRACK EVENTS

100 Dash—Earl Bruce, Allegany, 1947, and Anderson, Fort Hill, 1955. Time—10 seconds.

220 Dash—Earle Bruce, Allegany, 1947. Time—22.2 seconds.

440 Run—Robert Wallace, Fort Hill, 1963. Time—51.1 seconds.

880 Run—J. Norris, Allegany, 1962. Time—2:02.

Mile Run—J. Norris, Allegany, 1961. Time—4:41.7.

440 Relay—Fort Hill (Peck, Henry, Smith, R. Robinson in 1963). Time—45.1 seconds.

880 Relay—Fort Hill (Colbert, Williams, Athey, Peck in 1961. Time—1:35.6.

Mile Relay—Fort Hill (R. Robinson, R. Wallace, G. Zais and C. Smith in 1963). Time—3:25.

120 High Hurdles—Ken Snider, Fort Hill, 1964. Time—15.2.

180 Low Hurdles—Don Carter, Beall, 1964. Time—20.8.

Two Mile Run—Elliott, Fort Hill, 1964. Time—10:33.2.

FIELD EVENTS

12 Pound Shot Put—Beard, Fort Hill, 1952. Distance—49 feet, 10 inches.

Broad Jump—Richard Peck, Fort Hill, 1961. Distance—22 feet, 4½ inches.

Discus—F. Joyce, Fort Hill, 1960. Distance—144 feet, 8 inches.

High Jump—Wageley, Fort Hill, 1949. Height—5 feet, 10 inches.

Pole Vault—Shirey, Beall, 1963. Height—11 feet, 6 inches.

Hop, Step and Jump—Richard Robinson, Fort Hill, 1962. Distance—14 feet, 5 inches.

White Is Sidelined Until Next Week

ST. LOUIS (UPI) — Hard-hitting first baseman Bill White Thursday was nursing an injury which will keep him sidelined until next week.

St. Louis Cardinal club physician, Dr. I. C. Middleman, said White had a severe bruise on the right hip bone.

White was hurt in the 10th inning during a five-run San Francisco rally Wednesday night. With the bases filled, Willie McCovey hit a tough one toward first. White pulled a muscle fiber diving for the ball. Then, when White took a swing at the plate in the bottom of the 10th, he aggravated the injury.

Spectator Limit Placed On U.S. Open

NEW YORK (AP) — The 1965 U.S. Open Golf Championship drew 2,305 entries — nearly 200 short of a record — the United States Golf Association revealed Thursday. But advance interest in the tournament has been so great that the USGA already has put a limit on the number of spectators who will be allowed to watch the proceedings.

The Open will be played at the Bellerive Country Club, St. Louis, June 17-20. The USGA said the number of paying spectators will be limited to 20,000 each day to insure suitable viewing space.

This is the first time in the tournament's 70 year history that a limit has had to be put on the gate.

REACHING NEW PLATEAU - By Alan Maver

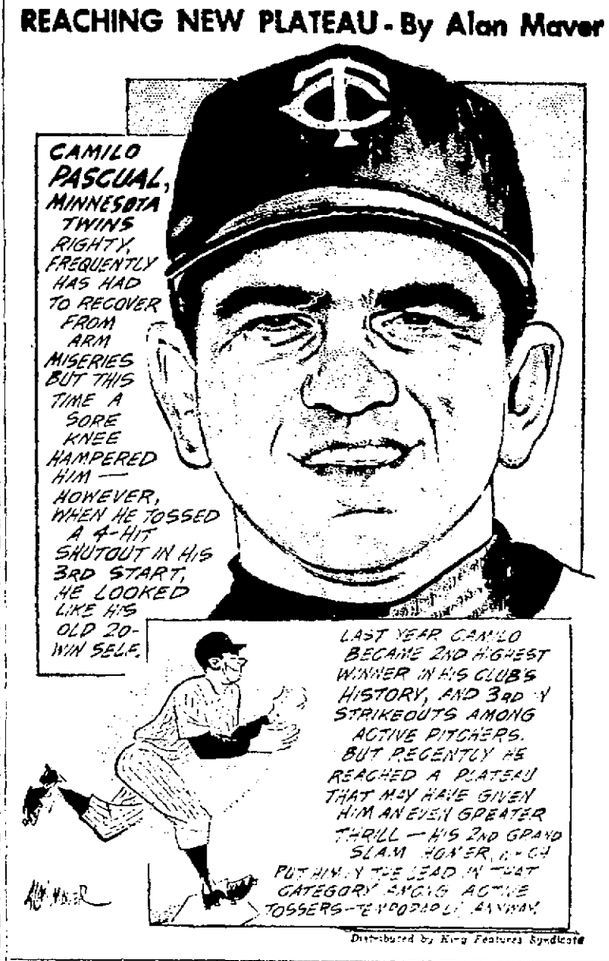

Shenandoah Results

1—Dancing Countess, French 12.00 7.00 5.60
Snorton, Cape 6.00 5.80
Fritz's Maid, Hedgex 9.00

2—Party Wire, Sigler 9.80 6.80 4.80
Sweet Baby, Cooke 7.40 5.00
Hi Path, Davidson 4.40

DAILY DOUBLE—2-8 Paid $136.00.

3—First Passage, Small 8.60 4.80 3.80
Mitis Dream, W. Sollars 8.80 6.60
Reconsent, Hunt 9.40

4—Sonic Jet, Vasil 4.80 3.60 2.60
Priam's Nike, Sluti 5.80 3.00
Snow Pixie, W. Sollars 2.40

5—Half Nelson, Gambardella 10.20 6.00 4.20
Forest Fox, Wilson 5.60 4.60
Miss Illibuck, Myers 6.20

6—Karista, Gambardella 33.60 10.40 4.40
Crashing Bore, Todd 6.80 3.20
Reargument, Vasil 2.60

7—Etnemel C., Peters 5.00 4.20 3.20
Takeitall, Cooke 5.60 4.20
Prontito, Wilson 5.20

8—I Won't Tell, Todd 13.60 5.60 3.60
Par For Steve, V. Espinosa 4.00 3.40
Gertrude Q., Addesa 4.40

TWIN DOUBLE—(3-3-1-2) Paid $4,058.60
6 Tickets.

9—Fast Bid, Cape 9.00 5.20 4.80
Gunwale, Todd 6.60 4.00
Mister Grock, Riston 5.40

Attendance—3,727. Handle—$265,113.

Sloan And Somerset Among Eight Cagers Drafted By Bullets

NEW YORK (AP)—The Baltimore Bullets chose a 6-foot-6 guard as their first-round pick Thursday in the National Basketball Association draft.

He is Jerry Sloan, a small college All America from Evansville College, Indiana.

Buddy Jeannette, acting general manager of the Bullets, said of Sloan, "He can help us a whole lot."

In all, Baltimore chose eight players—four guards, two centers and two corner men.

In order of their selection, they are Tal Brody, an all conference guard from Illinois; Joe Newlon, an Auburn center; Skip Thoren, an all-conference center from Illinois; Charley Dinkens, a forward from Miami of Ohio; Lyvonne Leflore, Jackson State forward; Willie Somerset, Duquesne guard and Jim Murphy, DePaul guard.

AVERAGE FALLS

DETROIT (UPI) — Detroit Tiger outfielder Al Kaline's major league lifetime batting average fell two points to .307 when his 1964 average dropped to .293.

Beall Defeats Mt. Savage 7-2

Clark And Ware Combine In Win

COUNTY STANDINGS

	W	L		W	L
Allegany	5	1	Beall	4	3
Valley	4	2	LaSalle	2	4
Bruce	4	2	Mt. Savage	2	5
Fort Hill	4	2	Oldtown	0	6

Gary Clark and Ronnie Ware combined on a five-hitter yesterday at Mt. Savage to hand Beall High a 7-2 win over the home team Indians in an Allegany County Interscholastic Baseball League game.

Clark worked for 4⅓ innings and gave up only three hits. When Mt. Savage scored two runs in a fifth-inning uprising, Ware came on and held Joe Carter's charges to two hits the rest of the way.

George Shaffer went all the way on the mound for the losers to bring his record to 1-4 for the year. The win was the first decision for Clark. Shaffer struck out nine batters, Clark fanned three, and Ware set two men down on strikes.

Vic Ryan led Beall High's attack with a double and a single. Kenny Fike had a double, and Ware had a single. Mt. Savage committed five errors to augment Beall's attack.

Larry Birmingham had three singles for Mt. Savage, while Joel Shaffer and Morgan had the other hits.

Boxscore:

Beall	AB	R	H	Mt. Savage	AB	R	H
Kerch 3b	4	1	0				
Ware ss-p	3	2	1	Brmnghm lf	4	1	3
Ryan cf	4	2	2	Martin rf	2	0	0
Fike c	4	1	1	G. Shafer p	2	0	0
Conners lf	3	0	0	Robison c	4	0	0
Bridwater lf	0	0	0	Trexler ss	3	0	0
Smith rf	3	0	0	J. Shafr 1b	3	0	1
Christner rf	0	0	0	Harvey 2b	2	0	0
Langan 1b	3	0	0	Morgan 3b	2	1	1
Layman 2b	3	1	0	Walsh cf	3	0	0
Clark p	1	0	0	TOTALS	25	2	5
Sigler ss	1	0	0				
TOTALS	29	7	4				

BEALL 201 001 1 7
MT. SAVAGE 000 020 0 2

Errors—Trexler 2, Morgan 2, G. Shafer. Doubles—Ryan, Fike. LOB—Beall 6, Mt. Savage 8. Bases on balls, off—Clark 4, Shaffer 3. Struck out, by—Clark 3, Ware 2, Shafer 9. Hits off Clark—3 in 4⅓ innings; off Ware, 2 in 2⅔ innings. HBP—Ware (by Shafer), Morgan (by Clark). WP—Shafer, Clark. PB—Robison. Winner—Clark. Umpires—Snider and Frank.

Knicks Draft Bill Bradley, Warriors Pick Fred Hetzel

'Frisco Also Claims Rick Barry; Lakers Name Gail Goodrich

NEW YORK (AP) — Bill Bradley, the Oxford-bound All-America from Princeton, was the first choice in the National Basketball Association draft Thursday even though there is virtually no chance he will ever play as a professional.

The 6-foot-5 Rhodes scholar was chosen as a territorial selection by the New York Knicks, who said there "is no ceiling on what we are prepared to pay him."

However, Bradley has stated repeatedly he will not turn pro. He plans to attend Oxford the next two years, then study law. The Knicks hope the collegiate Player of the Year will change his mind, perhaps after two years in England.

Bill Buntin of Michigan and Gail Goodrich, the All-America backcourt man who sparked UCLA to the national title, also were territorial choices. Buntin, hefty 6-7 rebounder, was taken by the Detroit Pistons and Goodrich, 6-1, 170-pounder, by the Los Angeles Lakers.

None of the other clubs in the nine-team league exercised territorial rights, which count as first-round picks but are given precedence over the actual opening round of selections.

Warriors Pick Hetzel

San Francisco's Warriors wound up with the first two choices in the regular first round, under a new NBA draft rule, and named two All-Americas — Fred Hetzel of Davidson and Rick Barry from Miami of Florida, the national scoring champion.

Other first-round picks were Dave Stallworth of Wichita, by New York; Jerry Sloan of Evansville, by Baltimore; Bill Cunningham of North Carolina, by Philadelphia; Jim Washington of Villanova, by St. Louis; Nate Bowman of Wichita, by Cincinnati; and Ollie Johnson of the University of San Francisco, by Boston.

The Warriors and the Knicks, last-place clubs in the Western and Eastern Divisions, split the first four selections. San Francisco won the coin flip for precedence and since the Knicks took a territorial choice, the Warriors got Nos. 1 and 2.

Twins Are Drafted

Indiana's 6-5 Van Arsdale twins went one after the other in the second round, Dick to New York and Tom to Detroit. San Francisco opened the round by taking Wilbert Frazier of Grambling.

Also named in the second round were Tal Brody of Illinois, Baltimore Bullets; Jesse Branson of Elon, N.C., Philadelphia 76ers; Hal Blevens of Arkansas A&M, to New York from St. Louis on a previous trade; Flynn Robinson of Wyoming, Cincinnati Royals; John Fairchild of Brigham Young, Los Angeles; and Ronnie Watts of Wake Forest, Boston Celtics.

Colts Capture Twilight Lead, Beat Barton

Melody Manor Stops Westernport, 7-3

TWILIGHT STANDINGS

	W.	L.	Pct.
Cumberland Colts	2	0	1.000
Westernport	2	1	.667
Gilmore	2	1	.667
Barton	2	2	.500
Melody Manor	1	1	.500
Lonaconing	0	1	.000
Midland	0	1	.000

The Cumberland Colts won and Westernport lost in the Twilight Baseball League yesterday, putting the local team in first place with a 2-0 record.

The Colts, behind the eleven-strikeout, six-hit pitching of Jim Stewart, took the measure of faltering Barton, 14-7, at Allegany Field; and Melody Manor handed Westernport its first loss, 7-3, at the latter place.

The Colts' 16-hit attack was led by Dick Peck, two doubles; Jim Norris, Jim Haupt, and Gus Caporale, a triple and single each; Wellington Donahue, three singles; and Whiteman, two singles. T. Warnick had a home run and a double for Barton.

Jim Beeseck, who took over for lefty Don Engle in Melody Manor's victory, was credited with the win because Engle did not pitch the sufficient number of innings.

Emerick's home run in the sixth inning provided three of the winners' runs, while Fay Often had a two-run circuit wallop in the first. Emerick also had a single.

Rusty Brown and Jerry Ferguson had two hits apiece for Westernport, both of Brown's being doubles. Billy Bennett had a triple in the losing cause.

Lonaconing's game at Midland was postponed because of wet grounds.

Line scores:

AT ALLEGANY FIELD:
BARTON 301 000 0—7 6 3
CUMBERLAND 302 171 x—14 16 4
L. Duckworth, T. Warnick (5) and E. Warnick. Jim Stewart and Gus Caporale. HR—T. Warnick, Barton. LP—Duckworth.

AT WESTERNPORT:
MELODY MANOR 300 013 0—7 8 2
WESTERNPORT 010 000 2—3 9 3
Don Engle, J. Beesick (3) and Leroy Morris. Greg Jenkins, John Martin (7), and J. Wilson.
Winner—Beesick. Loser—Jenkins.
HR—Emerick, F. Often (Melody Manor)

Three Industrial Golf Loop Matches Scheduled Sunday

Three Industrial Golf League matches are scheduled Sunday on the Fort Cumberland Course.

At 8 a.m., Celanese opposes the Sports Shoppe, at 9:30 the Outdoor Club faces Warner's and at 11 o'clock Coney Island plays Hauger's Jewelers.

The Celanese Trophy will go to the golfer with low net score.

Court Fight Promised By NFL Eagles' Owner

Asks Stadium Clause Similar To Phillies

PHILADELPHIA (AP) — The mayor was charged Thursday with attempting to drive the National Football League's Philadelphia Eagles out of the city in a dispute over exclusive professional football rights for the proposed new $25-million stadium

Eagles' owner Jerry Wolman told a news conference he is considering a suit against the city to force the mayor to live up to a 1964 agreement guaranteeing the team exclusive rights in the stadium, which is scheduled for completion by spring 1967.

"We now have the distinct impression the mayor is trying to drive us out of the city," Wolman said.

Asked why he felt the mayor had taken such a stand against the Eagles, Wolman said:

"Because he has a commitment toward some of his friends to bring an American Football League franchise here to play in the stadium."

A city spokesman said that Mayor James Tate had no comment on Wolman's statement.

The spokesman said plans for building of the multipurpose stadium were going ahead, and that it would be up to lawyers to negotiated leases fair to all parties.

THIS SEASONS NEWEST STYLE IN
• SLIPON
• TIES
Squire Shop
Searstown in the Arcade

OLD GERMAN SCOREBOARD

★ AMERICAN

YESTERDAY'S RESULTS
Baltimore 5, Minnesota 1
New York at Cleveland, n, ppd., rain.
Kansas City at Los Angeles (n)
(Only games scheduled)

STANDING OF THE TEAMS

	W.	L.	Pct.	GB
Chicago	13	5	.722	-
Minnesota	11	6	.647	1½
x-Los Angeles	11	8	.579	2½
Cleveland	8	7	.533	3½
Baltimore	10	9	.526	3½
Detroit	9	9	.500	4
New York	8	10	.444	5
Boston	7	9	.438	5
Washington	7	13	.350	7
x-Kansas City	4	12	.250	8

x-night game

TODAY'S GAMES
(With probable pitchers)
Kansas City at Los Angeles 2, (twi-night) Drabowsky 0-2 and Talbot 1-1 vs. Chance 2-0 and Piche 0-1
Chicago at Minnesota, night—John 0-0 vs. Stigman 0-0
New York at Washington 2, (twi-night) Stafford 0-0 and Downing 2-2 vs. Green 0-0 and McCormick 0-1.
Detroit at Baltimore, night—Aguirre 3-0 vs. McNally 0-1.
Cleveland at Boston, night—Tiant 0-0 vs. Wilson 2-0.

Saturday's Games
Kansas City at Los Angeles, night
Chicago at Minnesota
New York at Washington
Detroit at Baltimore
Cleveland at Boston

★ NATIONAL

YESTERDAY'S RESULTS
Chicago 5, Pittsburgh 3.
Los Angeles 4, Cincinnati 3 (night).
(only games scheduled)

STANDING OF THE TEAMS

	W.	L.	Pct.	GB
Los Angeles	14	6	.700	—
Cincinnati	12	8	.600	2
Houston	12	9	.571	2½
Milwaukee	9	8	.529	3½
Chicago	10	9	.526	3½
San Francisco	10	11	.476	4½
St. Louis	9	10	.474	4½
Philadelphia	9	10	.474	4½
Pittsburgh	7	11	.333	7½
New York	7	14	.333	7½

TODAY'S GAMES
(With probable pitchers)
Houston at Chicago—Giusti 4-0 vs. Burdette 0-1.
Milwaukee at New York, night—Lamaster 1-2 vs. Fisher 0-3.
St. Louis at Philadelphia, night—Gibson 4-0 vs. Short 1-1.
Los Angeles at San Francisco, night—Osteen 2-2 vs. Sanford 2-1.
Cincinnati at Pittsburgh, night—Ellis 4-0 vs. Friend 2-2.

Saturday's Games
Milwaukee at New York
Houston at Chicago
St. Louis at Philadelphia, night
Los Angeles at San Francisco
Cincinnati at Pittsburgh

Western Maryland's Fastest growing Beer!

GOT IT? GET IT

SPORTS EQUIPMENT
Go BIG League!
GO MacGREGOR
!
THE WILSON HARDWARE COMPANY
30 N. Mech. St.

INSURANCE
For Every Need
NATIONWIDE
Gurley Insurance Agency
Baltimore & Greene St.
Algonquin Hotel Lobby
Cumberland, Md.

TIPS FOR FISHERMEN
From Coolfont's Creel
Big, hungry fish swarm in pure mountain lakes at Coolfont, a vacation resort in nearby Berkeley Springs, W. Va. More than 20,000 trout, bass, muskies, walleyes, channel cats, pickerel, and other varieties, offer fishing excitement at Coolfont every Friday thru Sunday, 10 a.m. to dusk. $3.75 permits you to fish for four tackle-busters. No fishing license is needed. Boats, bait available. Coolfont Recreation, Cold Run Valley Road, Berkeley Springs, W. Va., just a short drive away from you.

GOODYEAR
VACATION TIME
BRAKE & FRONT END SPECIAL
Five Critical Safety Services
• Check brakes, adjust for proper contact
• Add brake fluid, test entire system
• Repack front wheel bearings
• Align front end, correct camber, caster, toe-in
• Adjust steering, balance front wheels
$9.95 ANY U.S. CAR
Pay As You Ride
FREE Safety Check On
• tires • shocks
• battery • tailpipes
• mufflers • lights
TAKE YOUR CAR WHERE THE EXPERTS ARE!
GOODYEAR SERVICE STORE
133 So. Mechanic St. PA 4-0550

Robin Roberts Scores 275th Career Win

Fourth Straight Route-Going Job Beats Twins, 5-1

Killebrew's Homer Ruins Shutout Bid, Boog Powell Hurt

By LEW FERGUSON

ST. PAUL-MINNEAPOLIS (AP) — Robin Roberts won his fourth straight game of the season and 275th of his career Thursday and knocked in the go-ahead run as Baltimore defeated Minnesota 5-1.

Roberts, going the distance for the fourth time in a row after being knocked out in his first start, permitted only four hits. He lost his chance of a 43rd shutout when Harmon Killebrew lined his second homer of the year over the left field fence in the fourth.

Brooks Robinson slammed a homer in the second and Roberts singled home the tie-breaking run in the fifth after Johnny Orsino walked and Jerry Adair singled. Rookie Paul Blair's single scored Orsino with the second run of the inning.

A bunt single by Blair, a double by Luis Aparicio and a single by Russ Snyder added two more in the eighth when loser Jim Kaat was knocked out.

John (Boog) Powell, Baltimore's slugging left fielder, was hit on the left hand by Kaat's pitch in the fourth and left the game. The Orioles announced he would be x-rayed at Baltimore Friday morning.

Baltimore	ab	r	h	bi	Minnesota	ab	r	h	bi
Blair cf	4	1	2	1	Versalis ss	3	0	0	0
Aparicio ss	4	1	1	1	Rollins 3b	4	0	0	0
Powell lf	1	0	0	0	Oliva rf	4	0	1	0
Snyder pr-rf	2	0	2	1	Killbrw 1b	4	1	1	1
					Hall cf	3	0	0	0
Rbnsn 3b	4	1	2	1	Allison lf	3	0	1	0
Orsino c	3	1	0	0	Battey c	3	0	0	0
Brandt rf-lf	4	0	1	0	Kindall 2b	2	0	0	0
					Vldspn ph	1	0	1	0
R.Jhnsn 1b	3	0	0	0	Kostro 2b	0	0	0	0
Adair 2b	4	1	2	0	Kaat p	2	0	0	0
Roberts p	4	0	1	1	Mnchr ph	1	0	0	0
Totals	33	5	11	5	Totals	30	1	4	1

Baltimore .....010 020 020— 5
Minnesota .....000 100 000— 1

DP—Baltimore 1, Minnesota 2. LOB—Baltimore 4, Minnesota 3.
2B—Aparicio. HR—Robinson (3), Killebrew (2). SB—Versalles. S—R. Johnson.

	ip	h	r	er	bb	so
Roberts W, 4-0	9	4	1	1	1	3
Kaat L, 2-2	7	10	5	5	1	6
Worthington	1	0	0	0	0	0
Fosnow	1	1	0	0	0	1

Kaat faced 3 batters in 8th
HBP By Kaat (Powell)
T-2:06. A—5,556.

FREAK PLAY

CLEVELAND (UPI) — The Cleveland Rams won the 1945 National Football League championship game, 15-14, over Washington. The winning points came on an automatic safety that occurred when the wind blew Washington quarterback Sammy Baugh's pass into a goalpost while he was throwing from his own end zone.

EXECUTRIX NOTICE

THIS IS TO GIVE NOTICE, That the subscriber has obtained from the Orphans' Court of Allegany County, Maryland, letters Testamentary on the estate of C. EUGENE PERRIN, late of Allegany County, Maryland, deceased. All persons having claims against the deceased are hereby warned to exhibit the same, with the vouchers thereof duly authenticated, to the subscriber on or before the 13th day of October, 1965. They may otherwise by law be excluded from all benefit of the said estate. All persons knowing themselves indebted to said estate are requested to make immediate payment.

Given under my hand this 13th day of April, 1965.

MAY V. KEENEY
Executrix.
Route #4
Bedford, Pa.

Adv.—N-April 16-23-30-May 7

ORDER NISI

In The Matter Of The Sale Of The Real Estate Of W. Wallace McKaig, Deceased. In The Orphans' Court Of Allegany County, Maryland.

Ordered this 20th day of April 1965, by the Orphans' Court of Allegany County, Maryland, that the sale of Real Estate made by Pittsburgh National Bank of W. Wallace McKaig, late of said County and State, deceased, and reported to the Orphans' Court on this 20th day of April 1965 be ratified and confirmed, unless cause to the contrary thereof be shown on or before the 20th day of May 1965, provided a copy of this order be inserted in some newspaper printed and published in Allegany County, Maryland, once a week for three successive weeks before the 13th day of May, 1965.

The report states the amount of sale to be $6,500.00.

Howard W. Vandegrift
James G. Blair
Judges of the Orphans' Court

True copy:
Test: James M. Roby,
Register of Wills

Adv. N—April 23-30—May 7

EX PARTE IN THE MATTER OF THE PETITION OF JAMES ROBERT CANFIELD AND EMMA JANE CANFIELD FOR THE ADOPTION OF A MINOR. NO. 658 ADOPTION. IN THE CIRCUIT COURT FOR ALLEGANY COUNTY, MARYLAND.

ORDER OF PUBLICATION

The object of this proceeding is to obtain a decree of adoption.

The petition states that a certain child born of the marriage of Donald Lee Canfield and Joanne Hebb Canfield, namely, GERALD LEE CANFIELD, born December 3, 1957 is the object of a certain Petition for Adoption, which has been filed in the Circuit Court for Allegany County, Maryland; that the father of said child, Donald Lee Canfield, has consented to the adoption of said child by your Petitioners, and that the mother of said child, Joanne Hebb Canfield, whose address is unknown has not consented to the adoption of said child, that your Petitioners have been providing care and maintenance for said child, while the father of said child has not contributed to his support nor shown any interest in said child. Your Petitioners state that it would be for the best interest of said child that he be adopted by them.

It is thereupon this 13th day of April, 1965, by the Circuit Court for Allegany County, Maryland, Ordered that the Petitioners by causing a copy of this Order to be inserted in some newspaper published in Allegany County, Maryland, once in each of four successive weeks before the 14th day of May, 1965, giving notice of the object and substance of this proceeding to Joanne Hebb Canfield, as provided by law in the case of non-residents warning her to be and appear in person or by solicitor in this Court on or before the 16th day of June, 1965, to show cause, if any she may have, why a Decree should not be passed as prayed.

/s/ Joseph E. Boden
Clerk of the Circuit
Court for Allegany
County, Maryland

True Copy: Test.
Joseph E. Boden, Clerk

Adv. N—April 16-23-30—May 7

NBA Draft Selections

NEW YORK (UPI) — Players selected in the 1965 National Basketball Association Collegiate draft listed by team:

New York Knickerbockers—Bill Bradley, Princeton (territorial); Dave Stallworth, Wichita; Dick Van Arsdale, Indiana; Hall Blevins, Arkansas AM — N; Barry Clemens, Ohio Wesleyan; Larry Lembo, Manhattan; Steve Nisenson, Hofstra; Warren Davis, North Carolina A&T; Gayle Neel, High Point; Frank Grant, Alliance.

San Francisco Warriors—Fred Hetzel, Davidson; Rick Barry, Miami (Fla.); Wilbert Frazier, Grambling; Keith Erickson, UCLA; Warren Rustand, Arizona; Eddie Jackson, Oklahoma City; Jim Jarvis, Oregon State; Dan Walthers, California; Willie Cotton, Central Oklahoma State.

Detroit Pistons—Bill Buntin, Michigan (territorial); Tom Van Arsdale, Indiana; Ron Reed, Notre Dame; Jim King, Oklahoma State; Ted Manning, North Carolina College; Barry Smith, High Point.

Baltimore Bullets—Jerry Sloan, Evansville; Tal Brody, Illinois; Joe Newton, Auburn; Skip Thoren, Illinois; Charlie Dinkens, Miami (Ohio); Lyvonne Lefloore, Jackson State; Willie Somerset, Duquesne; Jim Murphy, De Paul.

Philadelphia 76'ers—Bill Cunningham, North Carolina; Jesse Branson, Elon; Bob Weiss, Penn State; Henry Finkel, Dayton; Richie Moore, Villanova; Mitch Edwards, Pan American; John Young, Midwestern; Bob Barnek, St. Bonaventure.

St. Louis Hawks—Jim Washington, Villanova; Ken McIntyre, St. John's; Lynn Nance, Washington; Theodore Werner, Washington State; Jim Rambo, Long Beach College; Terrance Kunze, Minnesota; Cincinnatus Powell, Portland.

Cincinnati Royals — Nate Bowman, Wichita; Flynn Robinson, Wyoming; Jon McGlockin, Indiana; Robert Love, Southern U.; Warren Issac, Iona; Leon Clements, Ouachita Baptist; Jeff Gehring, Miami (Ohio); Jim Fox, South Carolina.

Los Angeles Lakers— Gail Goodrich, UCLA (territorial); John Fairchild, Brigham Young; Jim Caldwell, Georgia Tech; Brooks Henderson, Florida; A.W. Davis, Tennessee; Theo Cruz, Seattle; Dwayne Cruz, Idaho State; George Unseld, Kansas.

Boston Celtics — Ollie Johnson, San Francisco; Ronnie Watts, Wake Forest; Toby Kimball, Connecticut; Richie Tarrant, St. Michael's (Vt.); Don Davidson, Davidson; Haskell Tison, Duke; George Deehan, Lenoir Rhyne.

The following are supplementary selections made during the National Basketball Association's collegiate draft:

New York Knickerbockers — Ray Neary, Wilmington; Wayne Molls, Lewis; Bill Meyer, Hiram; Steve Trupin, Yale.

Baltimore Bullets — John Wendelken, Holy Cross; Bogie Redman, Illinois; Thales McReynolds, Miles College; Walt Sahm, Notre Dame; Joe Ramsay, Southern Illinois; Jerry Rook, Arkansas; Dave Hicks, no college; Bunk Adams, Ohio U.; Roger Taylor, Illinois.

Philadelphia 76'ers—Gene West, Drake; Dean Church, Southwest Louisiana; Curl Fromal, LaSalle; Dan Anderson, Augsburg; Rick Parks, Tulsa; Jack Morgenthal, Houston; James Pitts, George; Larry Rafferty, Fairfield.

St. Louis Hawks—Larry Walker, Utah State; Spencer Carlson, Baylor; Wendon Kytle, Fenn; Elton McGriff, Creighton; Mel Northway, Minnesota; Terry Page, Detroit; George Pomey, Michigan; Jerry Nork, Arkansas State; Bob Tolan, Western Kentucky.

Boys Eight Eligible For Frostburg Loop

Sam Walker, president of the Frostburg Little League, yesterday announced that boys eight years old are eligible to play with Class B or "farm" teams of that circuit. Boys must be nine years old before August 1 to compete in the circuit for older boys.

ADMINISTRATORS NOTICE

THIS IS TO GIVE NOTICE, That the subscribers have obtained from the Orphans' Court of Allegany County, Maryland, letters of Administration on the estate of CORA V. MEYERS, late of Allegany County, Maryland, deceased. All persons having claims against the deceased are hereby warned to exhibit the same, with the vouchers thereof duly authenticated, to the subscriber on or before the 4th day of November, 1965. They may otherwise by law be excluded from all benefit of the said estate. All persons knowing themselves indebted to said estate are requested to make immediate payment.

Given under our hands this 4th day of May, 1965.

GLENN W. MEYERS
HAROLD E. MEYERS
Administrators
139 Humbird Street
Cumberland, Maryland

Adv.—N-May 7-14-21-28

ADMINISTRATOR NOTICE

THIS IS TO GIVE NOTICE, That the subscriber has obtained from the Orphans' Court of Allegany County, Maryland, letters of Administration on the estate of HOWARD KALBAUGH late of Allegany County, Maryland, deceased. All persons having claims against the deceased are hereby warned to exhibit the same, with the vouchers thereof duly authenticated, to the subscriber on or before the 20th day of October, 1965. They may otherwise by law be excluded from all benefit of the said estate. All persons knowing themselves indebted to said estate are requested to make immediate payment.

Given under his hand this 20th day of April, 1965.

Joseph K. Trenton
Administrator
844 Camden Avenue
Cumberland, Maryland

Adv. N—April 23-30—May 7-14

NOTICE

Notice is hereby given that the following persons have filed application with the Clerk of the Circuit Court for Allegany County to sell alcoholic beverages in Allegany County, under the provisions of Article 2B of the Alcoholic Beverages Laws of the State of Maryland.

Character of License, name of Applicant and for whome applied, the residence of applicant, location of place of business and owner of premises are as follows:

TRANSFER

CLASS "D" BEER WINE & LIQUOR

Applicants: A. R. Douglass, Howard E. Douglass, Lucey Pfeiffer; residence of applicants: Cumberland; for whom applied: A. R. Douglass, Howard E. Douglass, Lucey Pfeiffer; location of premises: 218 Virginia Ave., Cumberland; owner of premises: A. R. Douglass, Howard E. Douglass.

The expiration date of all licenses granted will be the 30th day of April next after issuance.

First publication of this notice is May 7, 1965.

JOSEPH E. BODEN
Clerk of the Circuit Court for
Allegany County

Adv.—N—May 7-14

Let Us Keep You In Good Spirits!
Martin's Liquor Store
15 Baltimore St.
Next to W. M. Crossing
PA 2-1459

FSC AWARDS DINNER SPEAKER—Palmer "Pete" Retzlaff, of the Philadelphia Eagles, one of the finest ends and pass receivers in the National Football League, will be the guest speaker at the annual Sports Awards Dinner of Frostburg State College, Tuesday, May 18, at 6:30 p. m., at the Happy Hills Restaurant. Retzlaff has been in the N.F.L. for eight years. Converted from a running back into a pass receiver by Buck Shaw in 1956, "Pistol Pete" responded by grabbing 56 aerials to tie Colts' Ray Berry for NFL title. Over eight seasons he has snared 295 passes for 4,714 yards and 23 tds. "Pete" served two terms as president of the Players' Association and is a fulltime sports broadcaster for Radio Station WIP.

Annapolis Pro Team To Use New Stadium

ANNAPOLIS (AP)—The Anne Arundel County Board of Education has cleared the way for an Annapolis entry in the six-team professional North American Football League to play its home games here.

The team will use a stadium to be built for Annapolis High School and will help pay for the 15,000 seat facility, which is to be built by the high school Adult Boosters Club with aid from the county school board. Only 6,000 seats would be permanent.

The school board approved a proposed agreement between the boosters club and the professional team, under which the team would pay as much as $26,000 the first year.

The team, to be known as the Annapolis Sailors, has scheduled a home opening double header for Aug. 7. Other teams in the league are Miami, Fla., Roanoke, Va., Wilmington, Del., Washington, Pa. and Lakeland, Fla.

FINISHES FAST

LOS ANGELES (UPI)—Lou Clinton, Los Angeles Angel outfielder, batted .311 for the last six weeks of the season, going 41 for 132.

ORDER NISI

In The Matter Of The Sale Of The Real Estate Of W. Wallace McKaig, Deceased. In The Orphans' Court Of Allegany County, Maryland.

Ordered this 20th day of April 1965, by the Orphans' Court of Allegany County, Maryland, that the sale of Real Estate made by Pittsburgh National Bank of W. Wallace McKaig, late of said County and State, deceased and reported to the Orphans' Court on this 20th day of April 1965, be ratified and confirmed, unless cause to the contray thereof be shown on or before the 20th day of May 1965, provided a copy of this order be inserted in some newspaper printed and published in Alelgany County, Maryland, once a week for three successive weeks before the 13th day of May, 1965.

The report states the amount of sale to be $15,000.00.

Howard W. Vandegrift
James G. Blair
Judges of the Orphans' Court

True copy:
Test: James M. Roby,
Register of Wills

Adv. N—April 23-30—May 7

ORDER NISI

In The Matter Of The Sale Of The Real Estate Of William M. Gray, Deceased. In The Orphans' Court Of Allegany County, Maryland.

Ordered this 20th day of April, 1965, by the Orphans' Court of Allegany County, Maryland, that the sale of Real Estate made by Leslie J. Clark, Trustee of William M. Gray, late of said County and State, deceased and reported to the Orphans' Court on this 20th day of April, 1965, be ratified and confirmed, unless cause to the contrary thereof be shown on or before the 20th day of May 1965, provided a copy of this order be inserted in some newspaper printed and published in Allegany County, Maryland, once a week for three successive weeks before the 13th day of April 1965.

The report states the amount of sale to be $5,500.00.

Howard W. Vandegrift
James G. Blair
Judges of the Orphans' Court

True copy:
Test: James M. Roby,
Register of Wills

Adv. N—April 23-30—May 7

Reds Lose To Dodgers

Griffith, Fairly Homer In 4-3 Win

CINCINNATI (AP) — Home runs by Derrell Griffith and Ron Fairly lifted the Los Angeles Dodgers to a 4-3 victory over the Cincinnati Reds Thursday night.

The victory gave the Dodgers a sweep of the three-game series and boosted their National League lead to two games over Cincinnati.

Griffith's homer, his first, came off John Tsitouris in the fourth inning and broke a 2-2 tie. Fairly hit his fourth home run in the fifth off Joe Nuxhall.

The Dodgers opened with a first inning run when Wes Parker, who had tripled, scored on a wild pitch. The Dodgers scored again in the second when Jim Lefebvre singled and eventually scored on a sacrifice fly by Dick Tracewski.

Frank Robinson homered for the Reds, his fifth of the season. Cincinnati also scored in the third when Pete Rose raced home from third on a wild pitch, and in the eighth on Tony Perez' triple and an error.

Los Angeles	ab	r	h	bi	Cincinnati	ab	r	h	bi
Wills ss	4	0	0	0	Rose 3b	4	1	0	0
Parker 1b	4	1	1	0	Harper lf	3	0	1	0
Davis cf	3	0	1	0	Pinson cf	5	0	1	0
Fairly rf	4	1	2	1	Rbnsn rf	3	1	2	1
Roseboro c	4	0	0	0	Shamsky ph-rf	2	0	0	0
Lefebvre 2b	4	1	2	0	Johnson 3b	4	0	1	0
Griffith lf	4	1	2	1	Perez 1b	4	1	2	0
Johnson lf	0	0	0	0	Edwrds c	3	0	0	1
Tracewski 3b	3	0	0	1	Cardnas ss	3	0	1	0
Podres p	3	0	1	0	Tsitris p	1	0	0	0
Miller p	1	0	0	0	Nuxhall p	1	0	0	0
Totals	34	4	9	3	Peltich ph	1	0	0	0
					Colemn ph	1	0	0	0
					Totals	35	3	8	2

Los Angeles .....110 110 000— 4
Cincinnati .....011 000 010— 3

E—Lefebvre. LOB—Los Angeles 6, Cincinnati 10.
2B—Lefebvre, Johnson, Pinson, Cardenas. 3B—Parker, Perez. HRS—Griffith (1st), Fairly (4th), Robinson (5th). S—Harper. SF—Tracewski.

	ip	h	r	er	bb	so
Podres W, 2-0	6 2-3	6	2	2	4	2
Miller	2 1-3	1	1	1	0	2
Tsitouris L, 2-2	3 2-3	6	3	3	2	2
Nuxhall	2 1-3	2	1	1	0	1
Craig	2	1	0	0	0	2
McCool	1	0	0	0	0	1

WP—Tsitouris, Podres. T—2:20. A—7,821.

INTERNATIONAL LEAGUE
By The Associated Press
Syracuse at Toledo, postponed, rain

Headquarters for SPORTING GOODS
The TOY Shop
83 N. Centre St.

SERVICE STATION PROPRIETOR
FOR MODERN SERVICE STATION
WITH MAJOR OIL COMPANY
in Cumberland, Md. area
Sales And Mechanical Ability Very Helpful!

Qualifications:
Minimum Financial Investment
Age over 25
Ability to Supervise
Energetic

Provides:
World Known Quality Products
Modern Facilities
Paid Training Program
Unlimited Income

Write Stating Experience And Qualifications To:
Box 288-AX c/o Times-News, Cumberland, Md.

George Knudson Leads Colonial Golf Tourney

Canadian Posts 68, Palmer Shoots 73

By MIKE COCHRAN
Associated Press Sports Writer

FORT WORTH, tex. (AP) — George Knudson rode lady luck and a temperamental putter to a two-under-par 68 Thursday for the first-round lead in the Colonial national invitation golf tournament.

Colonial Golf Tourney Leaders

FORT WORTH, Tex. (UPI)—Leaders after the first round of the $100,000 Colonial National Invitation Tournament:

George Knudson	36-32—68
Johnny Pott	34-35—69
Ben Hogan	34-35—69
Gene Littler	34-35—69
Mike Souchak	35-34—69
Tommy Bolt	33-36—69
Butch Baird	37-33—70
Billy Casper	36-34—70
Frank Beard	36-34—70
Juan Rodriguez	36-34—70
Doug Sanders	36-34—70
Fred Hawkins	34-37—71
Jerry Edwards	36-35—71
Jay Hebert	36-35—71
Miller Barber	35-36—71
George Bayer	35-36—71
Tony Lema	37-34—71
Billy Maxwell	37-34—71
Al Geiberger	36-35—71
Bruce Crampton	35-36—71
Sam Snead	36-35—71
Bo Wininger	32-39—71

The Canadian shot a three-under-par 32 on the back nine, and took a one-stroke lead over five familiar figures in golfing circles.

Several members of the 72-player field posed a challenge but one by one they yielded to high winds and the treacherous 7,132-yard Trinity River layout.

Among the 69 shooters was Ben Hogan, who muffed an opportunity for a share of the lead by three-putting the final green.

Hogan missed six putts ranging from 5 to 15 feet to prevent a thorough conquest of the course he helped make famous.

Bracketed with Hogan were Johnny Pott, Gene Littler, Mike Souchak and Tommy Bolt.

Five players, shooting for the $20,000 top prize in this $100,000 event, equaled par 70, including Butch Baird, Billy Casper, Frank Beard, Chi Chi Rodriguez and Doug Sanders.

Tournament favorite Tony Lema and Sam Snead headed a 10-member delegation posting 72s.

Arnold Palmer faltered with a 73.

Clemente And Walker Hold Peace Meeting

CHICAGO (UPI) — Roberto Clemente, Pittsburgh's star slugger, and Pirates' manager Harry Walker said Thursday they were the best of friends and that Clemente definitely did not want to be traded.

Clemente and Walker held a peace meeting to discuss Roberto's alleged statement that he would not play for Walker and he wanted traded.

Clemente denied that at any time he said he wanted to leave the Pirates. He admitted that during a moment of dismay over not playing against the Chicago Cubs he said "they can trade me if they want to."

Hence the meeting. Clemente told Walker he never said he would "not play for this manager," and the meeting resulted in outwardly amicable feelings between the two.

Rain Halts Game

Rain yesterday at Oakland washed out the Potomac Valley Conference game between Southern High School and Keyser High School in the bottom of the fifth inning with one out and Keyser leading by the score of 2-1.

Allegany To Battle Fort Hill In 59th Game Of Series Today

Campobello Site 3rd City Tilt; Vikings Seek 8th Straight

Fort Hill and Allegany clash today at Campobello at 4 p.m., in the third intra-city contest of the year and the 59th game of the series between the schools.

Allegany is the present leader of the Allegany County Interscholastic League with a 5-1 record. Valley, Bruce and Fort Hill are deadlocked for second place with 4-2 marks.

Coach Chet Payne's Campers are also leading the city race with a 1-0. Fort Hill and LaSalle are 0-1. LaSalle holds a 4-1 decision over Fort Hill and Allegany walloped LaSalle, 17-5 in the city games played to date.

Fort Hill Leads 38-20

Allegany and Fort Hill split even last season when the city championship race ended in a triple tie. In 58 games played in the series, Fort Hill has won 38 and Allegany 20.

In other County League games on tap for today, Valley tackles Bruce High's Bulldogs at Westernport at 3:30 p.m., and LaSalle entertains Oldtown High School at Municipal Field at 4 p.m.

Vikings Seek 8th

Petersburg High School's Vikings will be gunning for the 8th consecutive victory in the Potomac Valley Conference when they meet the Circleville High School Indians today at Petersburg. Undefeated Petersburg plays a 10-game conference schedule. The Vikings play their last two games away from home with Bayard, May 11, and Moorefield, May 14.

In another P.V.C. game today, Franklin High's Panthers entertain Mathias High School.

Rams At Frostburg

Frostburg State College's Bobcats play their eighth game of the season today, meeting Coach Carl Hartman's Shepherd College Rams at Frostburg at 1 p.m. The Bobcats are 3-4 to date. Shepherd won the first game of the series by the score of 15-6. The Rams have split even in four outings.

Paw Paw Cops 4th PVC Win

Bullett Is Victor Over Warriors, 5-2

Coach Loring "Jimmie" Vance's Paw Paw High School Pirates tightened their grip on second place in the Potomac Valley Conference by beating the Wardensville High School Warriors yesterday at Paw Paw by the score of 5-2.

The win was the fourth in five outings for the Buccaneers in the 14-school circuit.

Ralph "Lefty" Bullett went the route for Paw Paw, scattered seven hits and registered his second win of the campaign. Ross Webster, who started for the Warriors, took the loss. Lefty Doug Hulver, who pitched the last three innings for Wardensville, yielded only two hits and struck out six.

During Paw Paw's winning rally in the third inning, Gross and Delawder smacked back-to-back triples.

Bullett was aided by two snappy double plays.

John Hawse, of Wardensville, and Tom Delawder and Parr of Paw Paw garnered two hits each.

Paw Paw committed six fielding miscues.

The loss was the fourth against one victory for Wardensville.

Box score:

AT PAW PAW

Wardensville	AB	R	H	Paw Paw	AB	R	H
				Deaver c	3	1	1
T. Hott lf-1b	4	0	1	Gross 1b	3	1	1
Westfall cf-lf	4	0	1	DeLwder ss	3	2	2
J. Hawse ss	4	1	2	Bullett p	3	0	0
Webster p-cf	4	0	1	McCoole cf	3	1	0
Renner 3b	2	0	0	Hsehldr 2b	3	0	1
Hulver p	1	0	1	Hinds rf	3	0	0
J. Hshmn c	3	0	1	Parr 3b	4	0	2
Dyer 1b-3b	3	1	0	Kidwell lf	3	0	1
Grandeson rf	2	0	0	TOTALS	28	5	8
Mathias rf	0	0	0				
Rudy 2b	3	0	0				
TOTALS	30	2	7				

WARDENSVILLE .....010 010 0—2
PAW PAW .....203 000 x—5

2b—Hawse. 3b—Gross, Delawder. SH—Gross. DP—McCoole to Delawder, Bullett to Gross to Deaver. BB—off Bullett 1, Hulver 1. SO—Webster 3, Hulver 6. Hits off Webster, 6 in 3 innings; Hulver, 2 in 3 innings. Loser—Webster. Umpires—Tuning, Harding, Hinkle and Wagner.

RACING RACING
shenandoah downs
charles town, west virginia
nightly thru june 19
post time 7:15 - twin double

Auto Club Acts To Insure Safety In 500 Practice

INDIANAPOLIS, Ind. (UPI) —United States Auto Club officials Thursday barred all rear-engine Lotus-Ford with magnisium hub carriers in the rear axel from further practice for the Indianapolis 500 until the device can be tested to insure safety.

The move came the day after defending champion A. J. Foyt crashed into a wall.

Foyt, a four-time USAC National Driving Champion said the crash was caused when the magnesium hub carrier in his vehicle's rear axle snapped.

Although Foyt's car skidded 987 feet after bouncing off the outside and inside walls, he was not injured.

USAC officials said they had pitted the Lotus-Fords and British-built Lolas until they could be tested. They said the hub carriers on the vehicles would be "zygloed," a test to determine if there are defects in the magnesium rods.

SETS RECORD

PHILADELPHIA (UPI) — Steve Van Buren set a record of 196 yards gained in a National Football League championship game when his Philadelphia Eagles beat the Los Angeles Rams 14-0 in 1949.

Practice Schedule

Cumberland Hermans, Pen-Mar Baseball League, Saturday, 12 non, at Municipal Field.

B'nai B'rith, Hot Stove Baseball League, Saturday, 9:30 a.m. and Sunday 5:30 p.m., at Penn Avenue Field.

Kelly-Springfield, Allegany Field, Friday at 6 p.m., immediately following Fort Hill-Allegany baseball game.

Angels, Dapper Dan, tomorrow, 12 a.m., Al Abrams Field.

Cubs, Dapper Dan, today and tomorrow, both 4 p.m. at Constitution Park, regulars and farm team players to report.

Jaycees, Hot Stove League, tomorrow, 6 p.m., Penn Avenue Field.

Toy Shop, Rec League, today, 6 p.m., Municipal Field.

Maryland's favorite Rye
Wight's SHERBROOK
86 PROOF
STRAIGHT RYE WHISKEY, 7 YEARS OLD. THE FRANK L. WIGHT DISTILLING CO., LORELEY, MD.

EASY TO REPAIR DRIVEWAYS

Using SAKRETE® BLACK TOP is the smart, thrifty way to repair or enlarge black top surfaces. Ready-to-use, quality asphalt mix in handy size bags. Just place and tamp. There are SAKRETE Sealers to protect and beautify black top surfaces — SAKRETE cement mixes to lay brick or block, repair steps and sidewalks, or set posts. Insist on SAKRETE mixes as nationally advertised—in the package with the big Yellow Diamond. At your hardware, lumber or building supply dealer.

FREE "How-To" Booklet; 16 easy projects fully illustrated. Available from your local SAKRETE dealer.

SAKRETE is the registered trade mark of SAKRETE, Inc.

Campbell Products
Towson, Md. 21204 © 1965
By Harry T. Campbell Sons' Corp.—A Subsidiary of The Flintkote Co.

top 'n bond
NEW! A new, one-step cement mix for thin layer repairing and resurfacing of old concrete. Use Campbell's top 'n bond for driveways, walks, moisture-proofing walls — feather edges. In 15 and 42 lb. bags at your hardware, lumber or building supply dealer.
A PRODUCT OF CAMPBELL RESEARCH D

ALI GHAN TEMPLE
Presents
WORLD'S GREATEST
ALL NEW
HAMID MORTON
BIG 3 RING CIRCUS
CUMBERLAND FAIR GROUNDS
JUNE 4-5-6
2 SHOWS JUNE 4— 4 PM & 8 PM
3 SHOWS JUNE 5—11 AM - 3 PM - 8 PM
1 SHOW JUNE 6— 3 PM
General Admission: Adults $1.50 Children $1.00

DISTRIBUTED BY...
Super Concrete Co.
Narrows Park, LaVale, Md. PA 2-4260

So. Cumberland Planing Mill Co.
Queen St. at B&O Underpass

Weber's Hardware & Building Supplies
LaVale Plaza Shopping Center

Jackson Leads Chicago Over Pittsburgh, 5-3

Stargell, Pagliaroni Homer For Pirates

CHICAGO (AP)—Larry Jackson enjoyed a perfect day at bat with three hits, including a two-run home run, and pitched the Chicago Cubs to a 5-3 victory over the Pittsburgh Pirates Thursday with a ninth-inning boost from relief man Ted Abernathy.

After Willie Stargell's second homer of the day and Jim Pagliaroni's first homer had put the Pirates in front 3-2 in the top of the eighth, the Cubs bounced back with two runs in the bottom half.

Billy Williams' single, a walk to Ron Santo and Ernie Banks' run-scoring single tied the game and finished off Don Schwall who had replaced starter Don Cardwell in the sixth. Relief man Al McBean struck out Lenny Gabrielson and pinch hitter Jimmy Stewart but Don Landrum singled home the tie-breaking run and Jackson's third hit added an extra score.

Pittsburgh	ab	r	h	bi	Chicago	ab	r	h	bi
Rodges ss	4	0	1	0	Beckrt 2b	5	0	2	0
Clemnt ph	1	0	0	0	Altman lf	4	0	1	0
Virdon cf	4	0	1	0	Rznysky c	0	0	0	0
Clndnon 1b	5	0	2	0	Williams cf-lf	4	1	1	0
Stargell rf	3	2	2	2	Santo 3b	3	1	0	0
Lynch lf	4	0	2	0	Banks 1b	3	1	1	1
Mota lf	1	0	0	0	Gbrlson rf	4	0	0	0
Bailey 3b	3	0	0	0	Pena ss	3	1	1	0
Pglarni c	3	1	1	1	Stewart ph-ss	1	0	0	0
Alley 2b	4	0	0	0	Bertell c	2	0	1	0
Cardwll p	2	0	1	0	Landrum ph-cf	1	0	1	1
Freese ph	1	0	0	0	Jackson p	3	1	3	3
Schofld ph	1	0	0	0	Tolls	3	3	5	1
Totals	36	3	10	3		33	5	11	5

Pittsburgh ..... 001 000 020— 3
Chicago ..... 002 000 03x— 5

DP—Pittsburgh 1, Chicago 1. LOB — Pittsburgh 11, Chicago 8.

2B—Virdon, Pena. HRS — Stargell 2, (6), Pagliaroni (3), Jackson (1) SB — Banks. S—Jackson.

	ip	h	r	er	bb	so
Cardwell	5	6	2	2	1	4
Schwall L, 0-1	2	3	3	3	2	2
McBean	1	2	0	0	0	2
Jackson W, 2-2	8 2-3	9	3	3	4	6
Abernathy	1-3	1	0	0	1	0

(Schwall faced 3 batters in 8th)

T-2:34. A—1,471.

Aqueduct Entries

1st clmg $7,500-6500 3 yos & up mdns 6 fur (20)
Gn.Overboard 114 Judofmine 114
a-Bealaich 116 Two Eyed King 114
Sporty Jay 120 Law Partner 114
Pauls Gold 110 Rebolue 110
Strike Back 2nd 124 Acromatic 114
Royal Spa 109 y-Charge Hill 114
Boney Lane 114 Crock Of Gold 109
a-Shorts 124 Rebeib 110
x-Royal Self 109 Saranac 120
w-Astrologer 107 Sweep Easy 114
a—Macleod entry

2nd clmg $5,000-4500 3 yos 6 fur (8)
Charlies Penny 111 The Flicks 122
Lownod 116 x-Palmyran 111
x-Coral Reef 117 Amante 111
x-William Joe 111 Anteros 116

3rd $4,500 mdns 3 yos f 5-8 mi hurdles 14
Shot Of Rum 145 Happy 145
Machipongo 145 x-a-Frdm At Lst 140
x-Fraternity 140 Jove 145
Blind Eye 145 Eagles Top 145
a-Old Star 145 c-Royal Tender 145
Button Club 145 c-Irish Vigor 145
x-b-Study In Scarlt 140 b-Thirnycroft 145
a—Manheim-Overbridge entry
b—Stern entry
c—Walsh entry

4th clmg $25,000-20,000 4 yos & up 1 mi 6
Cutacorner 118 Barletta 111
Street Fighting 114 x-Captains Crs 112
Rebel Light 116 Gay Orchid 114

5th $4,200 mdns 2 yos f 5 fur (15)
Frenzys Day 119 Sweet Mint 119
Chuke Point 119 a-Prcless Gem 119
Sondostine 119 Duende 119
Sunny Ruler 119 Green Leaf 119
Isabella 119 Kenilworth 119
x-Appealable 119 Opening Meet 119
Trumpery 119 Shari B. 119
Modest Lady 119 The Chnd Lady 119
a—P.E.D. Jacobs entry

6th $6,000 alw 3 yos & up f&m 6 fur 6
Smoky Dale 115 National Hokup 118
Jessore 118 Bravely 110
Gee Judge 120 Dram Cottage 118
Adorable 112 Boater 110
Tudor Emblem 118

7th $12,000 alw 4 yos & up f&m 1 mi (8)
a-Treachery 120 Vapor Swirl 116
Windsor Lady 116 Dennis Belle 116
x-Sparkling Siren 113 a-Affctnately 123
Browns Risque 118 x-Sought After 113
a—P.E.D. Jacobs entry

8th $6,000 alw 3 yos & up f&m 6 fur (8)
Theta 115 Ways To Learn 110
x-Speedy Lady 110 Miss Cor 115
Ice Carnival 118 Princess Maud 118
Up Oars 112 Zulu Dancer 118

9th clmg $5,000-4,000 4 yos & up 1½ mi 12
High Feeling 122 Naval Blockade 114
More Coins 114 Icily Light 114
Brother Bones 119 Raison 116
Node Choice 116 x-Red Hammer 111
Rebel Warrior 116 Tapis Vole 114
x-Prime Factor 111 Young Chris 119
X—5, w—7, y—10 lbs. AAC. Listed to post

Eagles Sign Pair

PHILADELPHIA (AP) — Ed Blaine, offensive left guard, and offensive tackle Jim Skaggs signed 1965 contracts with the Philadelphia Eagles Thursday for their fourth season in the National Football League.

AT THE RACE TRACKS

Shenandoah Entries

POST TIME 715 PM DST

1st — $1360. four and up. claiming. one mile
Tyne Lane 107 Ricky's Dude
Charliepoo 107 Running Fix
vicious 113 Pink Port
Dean W. 107 Loch Ridge
Viola Star 110 Charbern

2nd — $1260. four and up. claiming. six furlongs
Ayejayell 114 Whirlanka
Blenafternoon 107 Millers Wander
Dear An Foolish 107 Hawa Bee
You Quill 117 Newbold
Anirav 112 Greek Circle

3rd — $1260. four and up. claiming. six furlongs
Miss Rosalie K. 102 Buffalo William
My Trouble 112 Range Rider
Tears And Sweat 112 Fresh Up
Darbin 112 Peace On Earth
High Promise 109 A Go

4th — $1500. three yr old. claiming. one mile
Creamona Lil 115 She Burns
Gordia Moss 120 Nottingham
Sugarpoon 109 Exact Change
Chapel Rose 110 Swift Tide
Aeolus 112 Prince Rock

5th — $1300. four and up. claiming. one mile and seventy yards
Mid Moon 114 Bob's Birdwood 112
Tatstan 114 Teddy's Lad 111
Brandy Boy 117 Charlie's Card 117
Sugar Ann 112 Tip Sheet 107
Luzern Lion 109 Flyer Ray 117

6th — $1300. four and up. claiming. one mile and seventy yards
Bally Laff 114 Fleet Turn 112
Craig's Run 112 Fire Moon 112
Jason's Star 114 Di Rico 117
Signalman 109 Kings Speed 114
Lucky R. 112 Fleet Cote 107

7th — $1400. four and up. claiming. five and one half furlongs
Miss Chan 111 Brass Lustre 108
Dante Ann 111 Beach Patrol 109
Good And Busy 114 Hustle Stroke 114
Clynmalira 114 Regal Crown 114
Codorus 114 Kerch 111

8th — $1300. four and up. allowance. six furlongs
Oh 112 SchemingEmma 107
Gingerman 114 Sword Of Mine 110
Baby Robin 115 Hap's Honey 110

9th — $1500. three yr old. allowance. five and one half furlongs
Coventry Kiki 109 Indian Raid 114
Top Tan 109 Acrakee 116
Dicksie O. 104 Gomesa 109
Cadet Rudolf 114 John Blazer 119

10th — $1600. four and up. starter allowance. one mile and five sixteenths
Kutch Mahar 109 Santorini 120
Mr. Sag 120 Tarascon 112
Parbar 114 aNargie 107
aFace Powder 102 Harwood 114
a—Mrs. Louis Montagnon and B. Kees entry

Garden State Entries

1st clmg $3,500 4 yos & up f&m 1-1-8th mi (12)
Bil Of War 113 Sun Flash 113
How Ann 113 Cape Ann 113
Sunny Pose 113 Babylon News 113
Salzo 113 Eastern Noon 113
Liz Piet 113 All Feet 113
Battle Babe 113 Day For Peace 113

2nd clmg $5,000-4,500 3 yos 6 fur (13)
Delheno 111 OK Ace 118
Mango Walk 115 Opera Charlie 120
Check Beau 122 Double Oaks 116
Miss Sarob 111 Pats Toughie 112
Gay Elsium 120 Rhiammon 112
Empey Music 122 Party Talk 111
Blended White 111

3rd $3,500 mdns 3&4 yos f 6 fur (13)
B.F.S. Doll 122 Riband 115
Haku 115 Miss Dickey 115
Right About 115 Blessed Hope 115
Imwithhim 115 a-Make Or Brk 115
Cultured Pearl 115 Grand Portge 115
Sun Tumble 115 Shandy Gaff 115
Static Line 115 a-Little Dynmt 115
a—Stoll Entry

4th clmg $5,000-4,750 4 yos & up 1-1-16 mi (7)
Gain A Friend 114 Fly Way 114
Ben 118 Shorter 116
Gay And Fast 116 Strius 116
Nyrop 116

5th clmg $5,000-4,500 4 yos & up 6 fur 10
BBeau Chevaux 116 State Street 116
In Focus 118 Legality 112
Speed Judge 112 Sadown 116
Space Flyer 112 Olylea 122
Racing Clouds 112 Sea Fever 112

6th $4,500 alw 3 yos f 6 fur (7)
x-Alps 108 Make A Wish 113
Star Way 116 Hugable 113
Forest Fire 113 Topping Idea 113
Honor Bright 113

7th clmg $25,000-20,000 4 yos & up 6 fur 9
Big Luxury 120 Ocean Motion 116
Exontal 116 Wild Oat 120
Vouloir 114 x-Tropic Sailor 111
Do Sparkle 116 Floridian Bay 114
In Force 114

8th $6,000 alw 4 yos & up f&m 6 fur 7
High Folly 121 Welshwyn 115
Swoonalong 115 Kentucky 112
Lovejoy 112 Lady Karachi 112
Cease Lass 112

9th clmg $11,500-10,500 4 yos & up 1-1-16 mi (8)
Chicken Blade 107 Conviviality 113
Honest Mistake 118 Brass Lace 112
Jayell 118 Lou Oneill 118
Warian Relic 116 World Market 118
x—5 lbs AAC. Listed to post

Yesterday's Scratches

GARDEN STATE
1. Rhann, Marlenes Alibi, Lindale, El Queso, Babylon News
2. Sun Hat, Rhiammon, Miss Aussem, Belle Shazzan, Red Lass, PrinceeJudex
3. Noon Rest, Florida Print, Nasco Light, Fireball Robert, Retreating Star, James Jay
6. Nails Gal, Troselle
7. Exontal
9. Grisle, Rockside

PIMLICO
1. Frisky Miss, Upturn, Atti, Foolish
2. Gaystone, Mr. Age, Noreens Beau, Lora Sali
3. Brighton View
5. Tudor Mistress
7. Fast Blow
9. Hello Babee.

AQUEDUCT
1. Kiss Of Death, Natural Charm
3. Handsome Boy, Hudson Valley, Kentucky Kin, Suburbia
4. Mr. Whiz, Basbah, Mount Katahdin
5. Rapidan
8. New Fells, Change Of Mind

Yesterday's Results

PIMLICO
1st $3,500 mdns 3 yos f fur
Woodmaid (Wilmer) 9.20 5.60 3.60
Jaquetta (Ferraro) 6.00 3.80
Floral Victory (Valenzuela) 3.00

2nd $3,000 clmg 3 yos 5 fur
Bellotheflect (Block) 14.40 6.80 5.20
Galanteador (Ferraro) 14.40 7.60
Chasbea (Torres) 10.00
DAILY DOUBLE (7-6) Paid 77.00

3rd $2,500 clmg 3 yos & up 6 fur
Heat Shield (Lee) 18.80 6.80 2.60
Pro-Brandy (Zettlemoyer) 7.60 2.40
dh-Daring Gal (Bernis) 2.20
dh-Fair Liz (Kimball) 2.20
dh-Dead heat for 3rd

4th $3,500 clmg 3 yos 1 1-16 mi
Grey Ruler (Johnson) 4.80 3.60 3.00
French Horn (Baker) 5.00 4.00
Avast (French) 4.80

5th $4,500 alw 3 yos 6 fur
Off The Top (Johnson) 9.40 3.80 3.40
Count Brook (Cutshaw) 3.20 2.80
You Do So (Peters) 5.40

6th $4,500 clmg 3 yos 1 mi turf
Circuit Street (Brcklbank) 29.00 15.60 9.00
Beckys Extra (Valenzuela) 7.60 5.40
Cornish Lad (Bernis) 9.40

7th $5,000 alws 4 yos & up 6 fur
Speedy Admiral (Baker) 5.60 3.60 3.00
Great Battle (Wilmer) 7.20 4.20
Dolington Road (Block) 4.60

8th $5,000 alws 3 yos 1 1-16 mi
Flight Visitor (French) 24.40 8.00 5.20
Joe Hickey (Wilmer) 3.60 2.80
Frosty Ore (Valenzuela) 6.80

9th $4,500 clmg 3 yos 1 mi turf
Balacomba (Vinzla) 5.40 3.60 3.20
Thirty Pieces (Passmore) 19.60 9.80
Twilight Dancer (Peters) 5.60

Attendance 9,044. Handle $748,343.

GARDEN STATE
1st $3,000 clmg 3 yos & up 6 fur
Bolwer Queen (Brooks) 7.80 5.20 3.80
Wise Guy (Stevenson) 14.20 10.20
Shining Moment (Sterling) 22.20

2nd $3,000 clmg 3 yos 6 fur
Moon Isle (Patterson) 8.80 4.80 3.40
Golden Lemon (Brooks) 5.40 3.80
Carcatondo (Lovato) 6.00
DAILY DOUBLE (11-2) Paid $46.20

3rd $3,500 clmg 2 yos 5 fur
Clipper Cargo (Moncelli) 13.60 7.20 4.80
Constant Hanger (Chambers) 29.60 13.20
Windy Vega (Vasquez) 5.00

4th $3,500 clmg 3 & 4 yos 6 fur
Doctor B (McCurdy) 9.20 5.60 4.20
Nyacker (Sellers) 4.80 3.60
Customs Officer (Kallas) 5.00

5th $3,700 clmg 4 yos & up 1 1-16 mi
Imapage (Vasquez) 9.60 4.40 3.20
Speak Well (Culmone) 3.40 2.80
Eartul (Brooks) 3.00

6th $3,700 clmg 3 yos 6 fur
Barbilero (Lovato) 72.60 23.00 12.40
Count Berry (Sellers) 6.80 4.60
Ross Runner (Brooks) 3.80

7th $4,500 clmg 4 yos & up 1 1-16 mi
Clatterbox (Brooks) 20.00 8.80 5.80
Bonny Star (Patterson) 13.80 5.80
Redeem (Hearn) 2.80

8th $4,000 alw 3 yos 6 fur
Vestallah (Brooks) 13.40 6.00 4.20
Rak Kessel (Aristone) 5.20 4.40
Clean Sheet (Grimm) 4.00

9th $3,500 clmg 4 yos & up 1 1-8 mi
A-No Defense (Sellers) 13.80 6.40 4.20
Quiet Coffey (Hearn) 5.00 3.40
First Lord (Gilligan) 6.80
A—Hydeman-Cranmer and Jensen entry.

Attendance 13,867. Handle $1,533,647.

AQUEDUCT
1st $4,200 mdns 3 yos & up 6 fur
Morning Sunrise (Blum) 5.30 3.40 2.50
Edie B. M. (Turcotte) 20.90 9.80
Tartan Lady (Venezia) 3.70

2nd $3,500 clmg 3 yos 6 fur
Forbearance (Ruane) 5.00 2.80 2.60
Spring Flower (Turcotte) 3.40 2.80
Bold Jack (Blumm) 5.50
DAILY DOUBLE (5-10) Paid $12.90

3rd $4,200 mdn 2 yos 5 fur
Rego (Baeza) 7.20 5.00 3.40
Steves Vow (Carrozzella) 10.90 6.30
Mask Of Play (Mahorney) 4.00

4th $4,200 mdns 2 yos 5 fur
Advocator (Rotz) 5.90 3.70 3.10
Postage (Ycaza) 4.00 3.50
Emerald Lake (Boland) 5.40

5th $12,500 Spring Steeplechase Hurdles 4 yos & up 2 mi
Gramatam (McDonald) 19.80 8.70 5.10
Mako (Smithwick) 6.20 5.00
Navy Blue (Walsh) 3.60

6th $7,500 alw 3 yos & up 1⅛ mi
Upset Victory (Baeza) 11.90 4.90 2.60
Ohara (Venezia) 3.30 2.30
Hurricane Time (Turcotte) 2.20

7th $12,000 alws 4 yos & up 1 mi
New Page (Ruane) 6.00 3.60 2.90
Macedonia (Baeza) 3.90 2.90
Choker (Ycaza) 3.60

8th $4,200 clmg 3yos6fur
Sarabob (Ussery) 26.10 11.60 5.70
Enchanting (Baeza) 9.70 6.60
College Boards (Boland) 10.80

9th $6,700 clmg 4 yos & up 1⅛mi
Red Jay (Carrozzella) 22.50 8.70 3.90
Supply (Turcotte) 6.80 3.70
Reentry (Gustines) 2.70

Attendance 37,118. Handle $2,683,623

Pimlico Entries

1st clmg $3,000 4 yos & up f&m 1 1-16 mi (10)
Zonda Dee 114 Fresh Quest 117
Lots More 112 x-Witch Chant 109
x-Three Does 109 Fatal Conflict 114
Fair Saratoga 114 Always Spining 114
Juber Deb 114 Little Torch Key 117

2nd clmg $3,500 3 yos 6 fur (16)
Phengare 111 Daffy Way 111
x-Janes Best 111 x-Dancing Oak 106
Suzanne Belle 114 x-Full Deck 111
x-Friendly Cat 111 x-Ocala Roy 111
Lbofcents 116 Acramiss 111
x-Ivory 114 Lady Skipper 111
x-Whip N Blinkers 111 Splashy Breeze 116
Morrislea 116 Red AS Ever 111

3rd $3,500 mdns 2 yos c&g 5 fur (16)
Compass Band 120 Ten Strike 120
x-Spring Double 115 Johns Smile 120
Senior Citizen 120 a-Bold Bard 120
Pied Piper 120 Handoverfist 120
Regal Native 120 Als Runner 120
a-Super Shovel 120 Indian Brothr 120
Beacon Street 120 Tongs 120
Broad Creek 120 Print Yr Own 120
a—Harbor View-Cohen entry

4th clmg $4,000 3 yos f 6 fur (16)
Mary Tee 120 Quail Hill 120
Suzy Sagamore 120 Home Coming 120
x-Admirals Lady 115 Crash Course 120
x-Rus Joy Miss 115 Yemenita 120
x-Lady Challa 115 Dolnatc All 120
Gloria Mae 120 Derby Daire 120
x-Miriams Melody 115 x-Fourth Try 115
x-Merci No 115 Docs Beauty 120

5th clmg $5000 3 yos 6 fur (10)
Bin Sted 120 Greek Twister 116
Your Dice 116 Du Speedster 120
x-Tonys Pat 115 x-Assmbly Time 110
Erinsthor 116 x-Hobbsland 106
Hill Bandit 120 Golden Millie 115

6th clmg $5000 3 yos f 6 fur (15)
x-Roman Lily 113 Hunger Strike 115
x-Varina 110 x-Sag Hill 110
x-Pilot Light 113 x-Easter Eve 110
x-Monterey Miss 113 Asian Spinster 115
Sugar Flake 118 x-Lady Pat C. 110
x-Glowing Sails 110 x-Navy Metal 110
x-Native Twin 113 Frisky Miss 115

7th $5000 alw 3 yos 6 fur (11)
Prince Afoot 112 x-Dreens Knght 109
Martins Ark 112 Al Getz 117
x-Mr. Ping 107 Sea Chest 112
x-Crossgar 102 Star Spin 119
Bob Work 119 Compass Rose 107
Hasty Pagan 114

8th $5000 alw 4 yos & up 1 1-16 mi turf (10)
Vusti 114 x-Rio Coreo 107
Whirling 112 Prince O Pilsen 117
Jay Dee 112 Scambio 112
Glamor Role 114 Hyberborean 119
Ali Baba 2nd 112 Marcoton 112

9th clmg $5000 4 yos & up 1 1-16 mi turf (16)
x-Vigilant 111 x-Dandy Boy 111
a-Free Trial 114 Vice Chairman 116
Thunder Dancer 111 x-Prtty Boy 2nd 111
x-Glitta Boy 107 Lustre 2nd 116
a-Meteor 112 b-Saragold 114
Tetracyclone 112 x-Systems Go 111
b-Acct Balanced 119 Ashs Dream 116
x-Tuscan Spy 114 x-Big Montana 107
a—Dane Hill-Junger entry
b—Heritage-Hall Stable entry
x—5 lbs. AAC. Listed to Post

Game Reset June 14

CLEVELAND (UPI) — The scheduled game between the Cleveland Indians and New York Yankees Thursday night was postponed because of rain.

The game was tentatively rescheduled for Monday, June 14, an off-day for both clubs. However, the Yankees play in Los Angeles the day before.

PACIFIC COAST LEAGUE
By The Associated Press
San Diego at Indianapolis, postponed, rain

Today's Selections

By United Press International

One Best: Affectionately.
Best Longshot: Strike Back 2nd
Best Parlay: The Flicks & Cutacorner

At Aqueduct. One Best: Affectionately.
1. Strike Back 2nd, Royal Self, Two Eyed King
2. The Flicks, Anteros, Coral Reef
3. Jove, Blind Eye, Royal Tender
4. Cutacorner, Street Fighting, Barletta
5. Trumpery, Appealable, Choke Point
6. National Hookup, Dream Cottahr, Adorable
7. Affectionately, Brows Risque, Vapor Swirl
8. Ways To Learn, Up Oards, Ice Carnival
9. Red Hammer, Icily Light, Brother Bones

At Garden State. One Best: Wild Oat
1. Cape Ann, Liz Piet, All Feet
2. Gay Elysium, Empey Music, Blended White
3. B.F.S Doll, Imwithhim, Miss Dickey
4. Ben, Strius, Shorter
5. Beaux Chevaux, Olylea, State Street
6. Hugable, Alps, Star Way
7. Wild Oat, Do Sparkle, Bix Luxury
8. High Folly, Swoonalong, Lady Karachi.
9. World Market, Lou ONeill, Jayell

At Pimlico. One Best: Prince O Pilsen
1. Little Torch Key, Fair Saratoga, Fresh Quest
2. Ocala Roy, Morrislea, Friendly Cat,
3. Senior Citizen, Pied Piper, Beacon Street
4. Gloria Mae, Mary Tee, Quail Hill
5. Hill Bandit, Bin Sted, Du Speedster
6. Sag Hill, Sugar Flake, Pilot Light
7. Martins Ark, Al Getz, Bob Work
8. Prince O Pilsen, Jay Dee, Glamor Role
9. Tuscan Spy, Vice Chairman, Tetracyclone

Pro-Files

ARE BASEBALLS RUBBED IN MUD?

By BOB SUDYK

BASEBALLS used in major league games are rubbed in mud to remove the gloss. Russell (Lena) Blackburne, former big league player and manager, markets a mud from the bottom of the Pennsauken Creek near his home in Palmyra, N.J. He packs it in tin cans and sells it to major league ball clubs.

Dist. by King Features Syndicate

Longden Sets Goal Of 6,000 Winners

ALBANY, Calif. (AP) — Jockey Johnny Longden, who has ridden more winners than anyone in turf history, plans to retire after 38 more winners to put his lifetime total at 6,000.

That goal for the 58-year-old grandpa should come this summer, when he will ride at Hollywood Park and Del Mar.

Liston And Clay Summoned To Appear In Court

BOSTON (AP) — Heavyweight champion Cassius Clay and challenger Sonny Liston have been summoned to appear in court Friday to determine just who is promoting their May 25 title bout in Boston.

Asst. Dist. Atty Jack I. Zalkind said Thursday he would call Clay and Liston as witnesses in the hearing before Judge Felix Forte.

Zalkind is an aide to Suffolk County Dist. Atty. Garrett H. Byrne who has asked the Suffolk Superior Court for an injunction to halt the fight, charging that Intercontinental Promotions Inc., of Chester, Pa., is not licensed in Massachusetts to promote the bout.

Intercontinental contends that Boston promoter Sam Silverman, licensed in this state, is the fight promoter, and that it is acting merely to publicize the bout.

Feathers Clash In Title Fight

Saldivar And Rojas Scrap Set Tonight

By BOB MYERS
Associated Press Sports Writer

LOS ANGELES (AP) — The first world championship fight here in more than three years is set for Friday night between featherweight titleholder Vicente Saldivar of Mexico and Raul Rojas, the No. 3 contender from nearby San Pedro.

The match is billed for 15 rounds and the setting is Memorial Coliseum, a 95,000-seat stadium best known as a site for football.

It's capacity hardly will be strained but the promoters hope for 18,000 or more, thousands of whom will travel from south of the border for the show.

Sharing interest with the 126-pound featherweights is a 12-round scrap between two top flyweights, former champion Hiroyuki Ebihara of Tokyo and Alacran Torres of Guadalajara, Mexico.

The winner of the Torres-Ebihara bout may get a crack at the new world champion of the 112-pounders, Salvadore Burruni of Italy.

The Saldivar-Rojas fight is scheduled to go on about 9 p.m. PDT, followed by the Ebihara-Torres match.

GAMES TODAY

Baseball:

Oldtown at LaSalle (ACL) 4:00
Valley at Bruce (ACL) 3:30
Fort Hill at Allegany (ACL) 4:00
Circleville at Petersburg (PVC)
Mathias at Franklin (PVC)
Shepherd at Frostburg State, 1:00

Softball:

CITY LEAGUE: (6:15 P.M.)
Sports Shoppe vs. Krampf's, Naval Reserve Field
Old Exports vs. Jack's Auto City, Post Field
Queen City Electric vs. Old Germans, Taylor Field

COUNTY LEAGUE: (6:30 P.M.)
Barrelville at Homewood Tavern
Ellerslie at Krumell's Mill

Game Is Postponed

The baseball game scheduled here yesterday between St. Peter's of Westernport and LaSalle High School was postponed by mutual agreement.

CUMBERLAND New CAR DEALERS ... Association USED CAR VALUES

TAKE YOUR PICK of '65 Plymouth FURY, BELVEDERE, VALIANT, BARRACUDA

60 MODELS IN ALL..

THAT'S 5 TIMES AS MANY AS PICTURED HERE!

Nowhere can you find a wider selection of great performers than at Potomac Motors. We have a new Plymouth to suit every individual desire and requisite. . . . Luxury, power, sportiness, economy, family convenience . . . you name it and you'll find it among these 60 great new Plymouths for 1965. They're easy to own, too. . . . Come in an get the facts on "The Roaring 65's"!

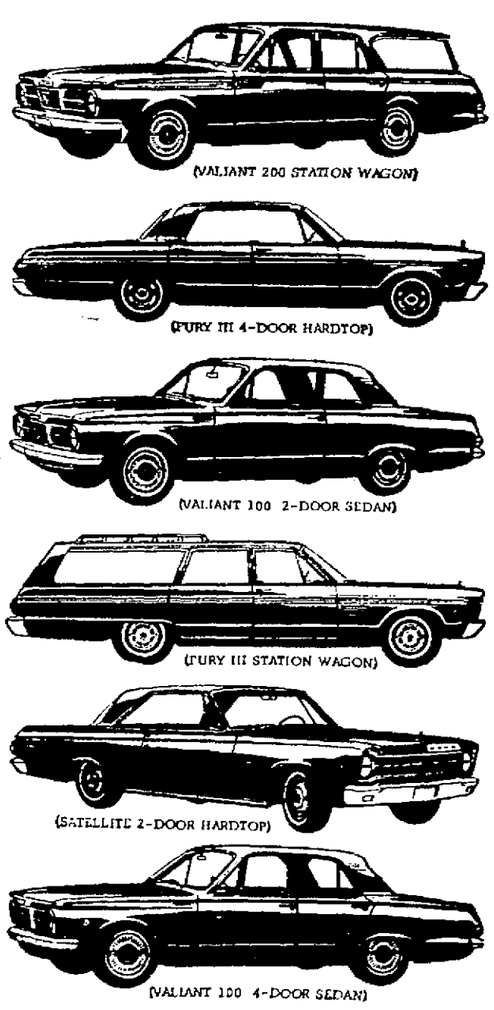

AND EVERY ONE CARRIES CHRYSLER'S 5 YEAR OR 50,000 MILE WARRANTY*

*HERE'S HOW PLYMOUTH'S 5-YEAR/50,000-MILE ENGINE AND DRIVE TRAIN WARRANTY PROTECTS YOU: Chrysler Corporation confidently warrants all of the following vital parts of its 1965 cars for 5 years or 50,000 miles, whichever comes first, during which time any such parts that prove defective in material and workmanship will be replaced or repaired at a Chrysler Motors Corporation Authorized Dealer's place of business without charge for such parts or labor: engine block, head and internal parts, intake manifold, water pump, transmission case and internal parts (excepting manual clutch), torque converter, drive shaft, universal joints, rear axle and differential and rear wheel bearings. Required maintenance: The following maintenance services are required under the warranty—change engine oil every 3 months or 4,000 miles, whichever comes first; replace oil filter every second oil change; clean carburetor air filter every 6 months and replace it every 2 years; and every 6 months furnish evidence of this required service to a Chrysler Motors Corporation Authorized Dealer and request him to certify receipt of such evidence and your car's mileage. Simple enough for such important protection.

Head for the GO room . . . Potomac Motors Showroom

POTOMAC MOTORS

111 So. George St. Cumberland, Md. CHRYSLER DIVISION CHRYSLER MOTORS CORPORATION Phone PA 4-3840

MEMBER G GUARANTEED WARRANTY USED CAR WARRANTY PLAN

USED OK CARS

1963 Chev. Conv. 8 AT. R.H. P.S. PW. $2190
1963 Chev. II Wagon 6 AT. H. $1590
1963 KARMON-Ghia Conv. 4, 4 spd. R. H. $1590
1963 Comet Wagon 6 A.T. R.H. $1490
1962 CORVAIR 2 Dr. 6 ST. Heater $1190
1962 Chev. 2 Dr. B.A. 8 AT. R.H. $1490
1962 Corvair 4 Dr. 700, 6 AT. R. H. $1290
1962 Chevrolet Wagon 8 ST. R. H. $1490
1962 Pontiac Wagon 8 AT. R.H. P.S. $1890
1962 Falcon 4 Dr. 6 A.T. R. H. $990
1961 Chev. 4 Dr. H.T. 8 AT, R.H. P. S. $1490
1961 Thunderbird Conv. 8 AT R.H. P.S. $2190

McINTYRE CHEVROLET
219 N. Mechanic St.
PA 4-4400

VALUE Rated USED CARS

1965 MUSTANG 2+2 FASTBACK
Dark blue finish, 225 H.P. V-8 Engine, radio, heater, 4-spd., 6000 miles. Save several hundred dollars on this new car at a used car price!

1964 OLDS DYNAMIC "88" HOLIDAY SEDAN
Rich looking Saddle Mist with matching interior. All power including windows. Local owner treated this one with care.

1963 CORVAIR MONZA COUPE
Radio, heater, 4-speed Spyder equipment and it's super-charged!

1963 PONTIAC CATALINA 2 DR. HARDTOP
Rich looking dark blue with white top. Power steering and brakes. Exceptionally clean.

1963 OLDS "88" HOLIDAY COUPE
Beautiful turquoise finish. All power assists! Here's a "Rocket" to fit your pocket.

1963 BUICK SPECIAL 2 DR. SEDAN
Economical V-6 engine with std. trans. Light beige with only 20,000 actual miles.

1962 THUNDERBIRD CPE.
Glistening black finish with red and white interior. All power equipment. Real class.

1961 MERCURY MONTEREY 4 DR. HARDTOP
All white with black and white interior. Power steering, brakes, windows and seat. Former owner kept this one in top condition. Outstanding value.

1961 OLDS. STARFIRE CONV.
One of the top performing high performance sports cars available. Stick shift hydramatic . . . Plenty of zip!

61 VALIANT 4 DOOR SEDAN
All white exterior, black & white interior, radio, heater, 3-by-the-knee. Real nice, low mileage car.

1961 CHEV. V-8 IMPALA 4 DR. H.T.
Get ready for the hot weather with this air conditioned beauty. Drive in comfort this summer.

BURKETT OLDSMOBILE, INC. USED CAR LOT
Open 9 A.M. to 9 P.M.
Corner Henderson & Frederick
PA 4-6685

POTOMAC MOTORS

VALIANT SIMCA IMPERIAL
CHRYSLER PA 4-3840 PLYMOUTH
Open Evenings until 8:30 111 S. George St.

1000 S&H STAMPS WITH
1963 Dodge 880 Convertible

Here is a local one-owner car that we originally sold and have serviced. You still have 32,000 miles of new car warranty on the power train. That is more warranty than you get on some new cars. This is a beautiful, all-white finished car with a white power top and light turquoise all vinyl upholstery. Other equipment includes tinted glass, 3-speed automatic transmission, radio, heater, defroster, Auto-pilot, power steering and brakes, outside remote-controlled mirror, white sidewall tires, seat belts, undercoating, washers, signal lights, back up lights plus the small accessories. If you are looking for a convertible be sure to see this one . . . and don't forget . . . 32,000 mile warranty on power train, an A-1 condition car, a local one-owner and all for just

$1995

1000 S&H STAMPS WITH

64 TR-4 Convertible	$1995
64 Barracu. 2 Dr. HT	$2495
64 Falcon 4-dr. AT	$1795
63 T-Bird 4 Dr. HT	$2495
63 Chrys. NY, 4-d HT	$2495
63 Galaxie 500 2 dr HT	$1795
63 Chev. SS Conv.	$2495
62 Sports Fury, AT	$1495
62 Dodge 2 Dr. S.S.	$1095
62 Comet Wag., AT	$1205
61 Pontiac 4 door	$1595
61 Corvair ½ T Pkup	$ 995
61 Chrys. Newp't 4 dr	$1095
61 Lark Conv.	$ 795
61 Plym. 2 dr. HT, V8	$1095
61 Buick Spec. V8, SS	$1195
60 DeSoto 4 door	$1095
60 Valiant Wag. 4 dr.	$ 895
60 Valiant 4-dr. AT	$ 895
60 Ply. Wag., 9-pass.	$ 995
60 Fiat	$ 395
60 Ply. 4-dr. Fury	$ 995
59 Chev. 4 dr. Impala	$ 895
59 Chrys. Sara 2 dr.	$ 695
59 Ramb. Wag., A. C.	$ 795
59 Chrys. Wind. 2 dr.	$ 695
59 Chev. 4 dr. V8, AT	$ 695
58 Ramb. Am. 2 d AT	$ 395
56 Buick 4 dr. HT	$ 295
55 Plym. 4 dr. 6. S.S.	$ 295

Is Tennis Your Game?
If So . . . Make It a Better Game with Top Quality Equipment

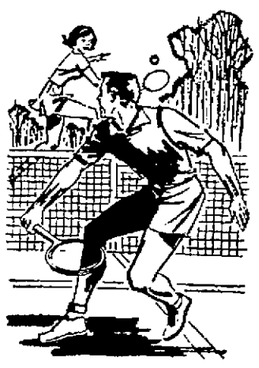

Tennis Balls:
★ Slazenger ★ Spalding & Rawlings
★ Pennsylvania ★ University
★ Reach-Wright Bitson

Tennis Rackets:
★ Slazenger-Challenger
★ Rawling-Buchholtz
★ Spalding-Gonzales

Clay Court Tennis Shoes
by B. F. Goodrich

The Sports Shoppe
55 N. Centre St. Phone 722-5490

ADMINISTRATRIX NOTICE

THIS IS TO GIVE NOTICE, That the subscriber has obtained from the Orphans' Court of Allegany County, Maryland, letters of Administration on the estate of ESTHER H. LANCASTER, late of Allegany County, Maryland, deceased. All persons having claims against the deceased are hereby warned to exhibit the same, with the vouchers thereof duly authenticated, to the subscriber on or before the 4th day of November, 1965. They may otherwise by law be excluded from all benefit of the said estate. All persons knowing themselves indebted to said estate are requested to make immediate payment.

Given under my hand this 4th day of May, 1965.

GENEVIEVE H. BARTLETT
Administratrix
10½ Greene Street
Cumberland, Maryland

Adv.—N-May 7-14-21-28

NOTICE TO BIDDERS

Sealed bids addressed to the Mayor and City Council of Cumberland, will be *received at the office of the City Clerk,* City Hall, Cumberland, Maryland, until but not after 10:00 o'clock A. M., Local Time, on May 24, 1965, at which time they will be publicly opened and read, for —

One (1) Automatic Sampler for the Cumberland Sewage Treatment Plant, to meet the following minimum specifications:

1. Constant Rate Sampling.
2. Take a 2500ml representative waste sample for each 24 hour period.
3. *Refrigerated sampler* temperature range 40 to 50°F.

Provisions:

1. Sampler to be used on the final effluent, and gravity flow.
2. To be able to convert to proportional sampling in the future if so desired.
3. Instructions to be provided to plant personnel.
4. Installation to be performed by plant personnel.

The City reserves the right to waive any formalities and to reject any or all bids, and to accept *any proposal* which in its judgment is to the best interests of the City.

All bids shall be plainly marked on the outside of the envelope "BID FOR AUTOMATIC SAMPLER FOR S.T.P."

MAYOR AND CITY COUNCIL
OF CUMBERLAND
By: LUCILE ROEDER
Commissioner of Streets and
Public Property

Adv.—N-T-May 6-7

1-Announcements

MIKE'S BARBER SHOP NOW OFFERS HAIRCUTS BY APPOINTMENT
Phone PA 2-9715 16 N. Liberty St.

Alan H. Porter Dental Lab
HIGHEST QUALITY FOR THE LOWEST PRICE:
For Information Call: 729-1959

JIFFY CAR WASH $2
1100 Industrial Blvd. 9-5 p. m.

AVIS TRUCK RENTAL SERVICE
PA 2-0608, 7 A.M. to 10 P.M.

DON'T need it then why keep it. Sell it with an inexpensive fully descriptive classified ad. They are as easy to place as picking up your telephone.

Open — Van Meter's Beach
CAMPS BY THE WEEK 729-1183

2-Automotive

MECHANIC'S SPECIALS

All Run
Need Minor Repairs
Do-it-yourself & Save

58 Simca Deluxe 4-Door
57 Chevrolet Bel Air V8 4-Dr.
56 Pontiac 2-Dr. Sedan SS
56 Buick Spec. H'Top Coupe

WOOD'S
FOREIGN MOTORS
AUTHORIZED DEALER FOR RENAULT, FIAT, PEUGEOT & LAND ROVER
Import Car Headquarters!
123 S. Liberty St. Open 'til 9
722-0200 724-4700

5TH AT IND. BLVD.
Extra Specials

63 Temp. Conv. $1590
4 cyl. Hyd. R&H. Slick Black
62 Dodge H.T. $1190
Lancer Spt. Cpe., A. Trans.
61 Chev. Wag. $1150
8 Pass., 6 cyl., P.G. P. Steer.
60 Dodge Wag. $890
P'Flite, V-8, All White, A-1
59 Chev. "6" S.S. $550
Very Good Mech., New Tires
58 Pont. H'Top Cpe. $350
57 Buick. Local Car $495
Double Power. 1 Owner. Nice

NOTHING DOWN
GULICK'S

DISMANTLING for Parts — 63 Ford 390, 62 Valiant, 62 Metro-p, 62 Scout, 62 Renault, 60 Volkswagen, 60 Chrysler 413, 60 Chev., 59 Chev. (4), 59 Lincoln, 63 Falcon 170, 62 Ford F'L V-8, 60 Corvair, 60-61 Fords, 57 Chev., 57 Ford Panel, many, many others
REEVES MOTOR CO. WESTERNPORT FL 9-9061

61 CADILLAC SEDAN DE VILLE
LIKE NEW
IDONI AUTO SALES
We'll Lose $$ Before A Customer
248 N. MECHANIC 722-7788

Low Overhead Means Lower Prices. Over 100 Cars and Trucks to choose from. 1-YR. UCDA WARRANTY-BANK TERMS
TRIPLE LAKES AUTO MART
Rt 220 past CRESAPTOWN 729-2651

59 CHEVROLET 2-DR. WAGON
59 CHEVROLET 2-DR. V-8, AT.
Discount Auto Brokers Bowling Green

NELSON AUTO SALES
64 Chevelle 4-Dr. RH. S/S.
63 Chev. B.A. Wagon. RH. AT.
62 Galaxie "500" 4-Dr. RH. AT.
60 Opel Wag. 61 Peugeot 63 R-8
Potomac St. Ridgeley RE 8-9290

UNUSUAL JEEP BUYS
1948 UNIVERSAL JEEP
Canvas top, nearly new tires. Has power take off to operate farm machine Bargain $795.
1961 UNIVERSAL JEEP
Custom steel cab, has snow plow or earth scraper already attached. Worth $1,995 Special $1,495.
1965 JEEP WAGONEER S/W
4 Wheel Drive, slightly used personal *Demonstrator, reduced* $500 and will allow generous trade in.
PENN-MAR
LaVale PA 2-6340

acid indigestion?

Stop it right away with TUMS antacid tablets. Today's good tasting TUMS are fortified—speed soothing, high potency relief . . . neutralize all excess acid . . . release you from the grip of an acid-irritated stomach—completely, gently, on the spot. Wouldn't you like that?

Quickly effective, high potency relief
3 roll pack—30¢

TUMS

2-Automotive

63 VOLKSWAGEN
Convertible Yellow - Black Top
1 owner. $1695 or best offer.
PENN MAR
LaVale PA 2-6340

61 FALCON 4-Dr. SS. $595
NORTH END AUTO
601 N. Mechanic 9-9 722-5446

1954 DODGE V-8, 1½ ton truck power *lift tail gate. Excellent condition. Phone* Hyndman 842-3487.

1959 CHEVROLET
Station Wagon, all original, V8, A.T., red and white. Not a sharper car in town $995
PENN MAR
LaVale PA 2-6340

Hare Motor Sales
63 OLDS Super "88" 4-Dr. Full Power LOW MILEAGE. LIKE NEW.
301 S. Mechanic 9-9 722-4664

61 Chev. HT $1,095 59 Ford $495
61 Monza $995 59 Chev V8 $495
(2) 60 Chev. $795 63 Ford Pk $1,395
Many More To Choose From
CARPENTER MOTOR SERVICE
Hyndman, Pa. Phone 642-3856

4B JEEP 4-Wheel
Drive with Cab $495
Call PAT JOYCE 729-2038

'64 Lincoln, full power, 8,500 actual miles 24 mo. warranty or 24,000 miles
Member of Tri-State U.C.D.A
FORT CUMBERLAND MOTORS
Henderson at Valley Sts. PA 4-1566

1963 FORD V-8 4-Door. Cruisematic, power brakes, tinted windshield, 26,000 miles. Sacrifice $995. 90 Summit Ave., rear WTBO.

57 FORD V-8, S/STICK $345
ALL WHITE, SHARP! GOOD RUBBER
BILL'S USED CARS
Tri-State UCDA 1-Year Warranty
443 N. Mechanic PA 4-0218

1963 FORD
Fairlane one owner, white with red interior, V8, A.T. $1495
PENN MAR
LaVale PA 2-6340

1960 COMET. Excellent condition. Automatic. Radio. Heater. Leather interior. $850. Phone 724-4184.

JACK'S AUTO CITY
3 Floors of Fine Cars
828 N. Mechanic PA 4-5333
Many fine cars at
1116 Virginia Ave. PA 2-0253

62 Rambler American 2-dr., clean
60 Corvair Monza 2-dr., sharp
739 N. Centre PA 4-9724

1956 International Model R-160
2 Ton Dump, $800.
PA 4-3050

1959 CHEVY Impala, black, 2 door, hardtop, V8, straight stick, 348 engine, $725. PA 4-7565.

1955 FORD
½ ton pick up V8, Straight shift.
$450
PENN MAR
LaVale PA 2-6340

Sharp '63 Ford
GALAXIE 4-DR. R & H
We Sell Only the Finest!
LAVON'S AUTO SALES
HYNDMAN, PENNA. 842-3233

1964 FORD Galaxie, automatic. $2500. Private owner. Allow you $500 trade for your car. 738-9493.

1962 VALIANT Signet Hardtop. Automatic transmission, etc., less than 30,000 miles. $1,225. 729-2510 after 6.

1952 OLDSMOBILE 2-Door, hydromatic, radio, looks & runs good. $150. RE 8-7073.

60 STUDE. HAWK. AT.
57 CHEV. V-8 2-DR. WAG. AT
824 N. Mechanic 724-9060

FOR SALE
A NICE 57 CHEVY 4 DOOR V8
$495 HO 9-4942

63 CORVAIR 4-DOOR
Automatic Transmission, Radio, Heater. Nice!
CARPORT LOT
212 Greene Near Lee PA 2-0202

GLENN'S AUTO SALES
430 Laing Avenue — PA 4-1770

HAROLD'S
BEST DEAL IN TOWN
63 CORVAIR 4-DR. AT.
63 CORVAIR GREENBRIAR
62 FORD GALAXIE V-8 2-DR.
STRAIGHT SHIFT
61 FORD GALAXIE V-8 2-DR.
STRAIGHT SHIFT
61 CHEV. 4-DR. WAGON
60 DODGE 4-DR. REAL SHARP
TRUCKS & JEEPS
63 FORD ¾ T. PKUP
62 CORVAIR PANEL
61 INT. SCOUT 4-WD
60 FORD ½ T. PKUP
LIKE NEW!
58 GMC TRACTOR
57 INT. ¾ T. PKUP 4-WD
55 INT. TRACTOR
54 DODGE 2-T. 12' DUMP
51 JEEP, 4-WHEEL DRIVE
48 JEEP, 4-WHEEL DRIVE
MILK TRUCKS, ½ & ¾ T.
GOOD TIRES, MOTOR, TRANSMISSION AND REAR END GOOD
YOUR CHOICE $100
We Need Room!
200 More Cars & Trucks to Choose From
Dingle Hill, Rt. 220 PA 2-3680

CHRYSLER PLYMOUTH
65 Fury III, 4-dr. AT.
65 Fury I Wagon, AT.
64 Ford 2-Dr. H'top. AT.
(2) 58 Chev., 4-Dr. AT.
(2) 58 Ford. H'top. Cpe AT.
59 Pont. S. C. 4-Dr., AT.
LONACONING MOTORS
PHONE 463-3501 OR 689-5660

RED'S
USED CARS
722 GREENE 722-8150
14 WINEOW 724-7111

65 FORD GALAXIE
500XL, 2 Dr. Hardtop Light Green, White top, Bucket Seats Power Steering, Automatic transmission. Whitewall Tires, 2,000 actual miles.
Real Sharp!
WE GIVE PLAID STAMPS
Member Tri-State UCDA

63 M.G. SEDAN
11,000 miles in good condition.
$1,395 or best offer.
PENN MAR
LaVale PA 2-6340

2-Automotive

1958 Mercury Parklane — Loaded
1959 Chev. Conv. A-1 Condition
KNOX STREET MOTORS — PA 2-1488

DISMANTLING over 1500 cars & trucks. Sacco Auto Wreckers, Sand Patch, Pa. Open 7 days wk. & eves. 814-634-4362.

64 Chevrolet Impala Hardtop $2495
62 Chevy II 4-Dr. "6" SS., R&H $1,195
754 N. MECHANIC PA 4-1704

1961 CORVAIR 4-Door Sedan. Radio, Heater, Automatic Transmission. Excellent condition. $650. 729-1930.

S—P—E—C—I—A—L—S—!
New GMC Pickups
AIRFOAM SEAT, 2-SPEED WIPERS & WASHERS. HD CLUTCH HEATER & DEFROSTER $1850
Collins GMC Truck Co.
ROUTE 40 EAST 722-3922

QUALITY CARS
65 Corvair Conv. $2500
64 Chev. S.S. H'Top Cpe.
64 Merc. H'Top New
64 Val. Signet 4-Spd.
63 Buick Riv. Air Cond.
63 Chev. Imp. H'Top P.S.
63 Pont. G. Prix. Tach.
63 Ramb. Classic. Hyd.
63 Ramb. Wag. R.H. Hyd.
62 Cad. Cpe. Air Cond.
62 Olds S. Fire. Air Cond.
61 Cad. Conv. Fact. Air.
61 Chrys. N.Y. Conv. White
MANY, MANY, MORE
100% GUARANTEE, PLUS
GULICKS
50. CENTRE AT WMS. ST.

59 FORD V8, AT, PS $695
59 OPEL Station Wagon $395
Call PAT JOYCE 729-2038

TEN WHEELER International. Long wheelbase. airbrakes, new engine, perfect for pulp wood. The Light and Decker Co., 401 N Center St. 722-5600.

1960 Comet. Like new $675
MITCHELL'S USED CAR
113 W. MARY ST. 722-2977

63 OLDS JETFIRE 2 DR.
R & H. AT. $1,995
DEREMER AUTO SALES
RIDGELEY, W. VA. RE 8-9110

3-Accessories, Tires, Parts

DICK'S AUTO *Formerly Western Auto*
LaVale Shopping Center 729-1102

USED TIRES OVER 250 TO CHOOSE FROM
All Sizes, $2-$4-$6-$8
$10-$12 None Higher
ALL TIRES CARRY A 12-MONTH ROAD HAZARD GUARANTEE
Only $1 Down BUYS ANY TIRE
Easy Budget Terms
GOODYEAR SERVICE STORE
129 S. Mechanic St. PA 4-0550

4-Auto Glass

GLASS INSTALLED
(WHILE YOU WAIT)
BEERMAN AUTO PARTS
519-521 N. Mechanic PA 4-0250

5-Auto Repairs, Service

VANGUARD MUFFLERS—Lifetime guarantee. Free installation. Les American Service. Knox at N. Centre Street. PA 2-5636.

100 EXTRA PLAID STAMPS WITH Monroe Shocks or Maremont Mufflers DIEHL'S ESSO Narrows PA 4-1600.

VOLKSWAGEN Engines overhauled. Parts and Service. Kerr's Garage—Valley St. at B&O Phone 724-0818.

QUEEN CITY AUTO BODY SHOP
825 VIRGINIA AVE. 724-9119
OWNED BY JAMES FARRIS

LONG'S BOWLING GREEN GULF
LUBRICATION $1.50
35 McMULLEN HIGHWAY

Corley's Texaco
Shock Absorbers $12.95
Mt. Savage CO 4-5121

6-Auto Insurance

AUTO Insurance to cover State Law $43. Also *Workmen's Compensation.* Fire. GLENN WATSON PA 2-4040

6A-Beauty Salons, Cosmetics

Call today for an appointment to have your hair restyled by an expert. The House of Beauty 724-9173.

Sun Tan Lotion, 5 fl-oz. $1.25
Tanmore Oil, 6 fl-oz. ..... $1.75 plus taxes
Merle Norman Studio 724-5620

7-Business Opportunities

ESTABLISHED Restaurant Business Good location, Cumberland. Excellent opportunity for right person or persons. Good profit with a great potential. Special recipes included with sale. Owner leaving town. $4,500 investment takes over. Give Resume. Write Box 271-A c/o Times-News.

SUB-LEASING — Excellent established *small corner* business. Operated 6-7 days weekly by one, two persons. Require small equipment investment. Apply 70 Baltimore Street

RESTAURANT EQUIPMENT
FOR SALE — FOR INFORMATION
722-5174

10 Unit Motel — 300' frontage 283' deep lot, room for expansion — particulars on application.
Apartment building — 5 apts. 3 room & bath each — $11,000
Holzshu—Blaul—Welch Realtors—724-4775

RESTAURANT
FOR SALE
Centrally Located
Well Established Business
PA 4-1350

7A-Carpet Cleaning

Carpets & Furniture Cleaned
All work done in your home. All dry, ready to use same day. Dial 729-2010
ABBOTT'S DURACLEAN SERVICE
Mothproofing - Fireproofing

8-Coal, Wood, Fuel Oil

COAL, WOOD—Retail Wholesale—Stoker, Lump Nut Cordwood. Top Soil Fill Dirt Ditching Bulldozing PA 2-2758.

BEST BIG VEIN & PEA STOKER
CLITES COAL CO. PA 2-5353

Somerset 80% Lump PA 2-5070
Oil Treated Pea & Other Stoker Coal

METERED Heating Fuels direct from *Refinery Wholesale to all for Cash!* Press Auto Mart RE 8-9616.

Somerset — Best Lumpy Cool — Low Ashi Ton $7.50
GEORGE LEYDIG PA 4-9790

9-Electrical Work, Fixtures

ELECTRIC WORK
FREE ESTIMATES ON WIRING
Sterling Electric Co., Inc.
116 N. CENTRE ST. PA 2-4800

ELECTRIC WORK
MOTOR REWINDING & REPAIR
Electric Contracting Wiring & Repair
QUEEN CITY ELECTRIC CO.
158-160 Frederick St Phone PA 2-1133

10-Financing, Money to Loan

WE LOAN MONEY
Southern Jewelers 39 N. Mechanic St.

LOANS
ON YOUR SIGNATURE ONLY
UP TO $1,500
FAMILY FINANCE CORPORATION
40 North Mechanic Street
Phone PA 4-3600

LOANS in a HURRY!
ON ARTICLES OF VALUE
Also *Unredeemed Values*
CUMBERLAND LOAN CO.
42 North Mechanic Street

11-For Rent

FOR RENT: *Hydraulic Invalid Lift.* Medical Arts Pharmacy 'Cumberland's Best Pharmacy.' PA 4-3730

OFFICE SPACE: 118 So. Mechanic St. 2nd floor. Full details by calling PA 4-4490 before 5 p.m.

OFFICE FOR RENT — 1225 National Highway, air conditioned. Contact either of Burton's Stores.

13-Furnished Apartments

SMITH Apts. — 729 Kelly Blvd. Clean and comfortable, laundry facilities. Rent reasonable. PA 2-8100. PA 4-2496

3-ROOM Furnished apartment. Newly decorated. All utilities included. 3 minutes walk to downtown. PA 2-7664 for appointment.

STRICTLY PRIVATE—3 Rooms, Bath, Utilities *furnished, second floor.* Adults only. 722-3836 or 724-2008.

DOWNTOWN — 2 ROOMS, BATH
Third Floor, Lady Only
Call After 5 P.M. 729-3230

5 ROOM Furnished Apartment, gas, electric, heat furnished. Semi-private bath. $17 week. Adults. PA 2-1967.

4 ROOMS
Beautifully furnished, strictly private. PA 4-3585

3 OR 4 ROOMS, ADULTS PREFERRED. PHONE AFTER 4 P. M. PA 2-1433

2 AND 3 rooms, nicely furnished. Reasonably *rent. Adult, reference.* Apply 16 Altamont Terr., PA 2-6761.

3 LARGE Rooms. Private Bath, Entrance. Utilities. Adults. 707 Baker St. 8 a. m.-7 p. m.

MD. AVE.—4 Rooms, All Private Beautifully furnished. $72.50. Garden Apt. 3 Rooms, All Private $60. PA 2-1570.

2 ROOMS, and Bath, Private. Gas, Electric and Heat. Apply: 222 N. Mechanic St.

3 Rooms and Bath, $60.
Holzshu-Blaul-Welch Realtors
724-4775

30' TRAILER FOR RENT, Hardwood *Floors, everything furnished.* Adults. RE 8-8880.

7 VIRGINIA AVE. — 4 rooms, bath, private entrance. All utilities. Adults. Phone PA 2-3885.

3 ROOM APARTMENT
Suitable For 2 People
211 Central Ave.

14-Unfurnished Apartments

ROBESON'S Apartment — Glenn St. 3 rooms, bath, utilities, $60. Adults. Heated garage available. 722-0350 729-1130.

GREENE ST., 4 rooms, bath, 2nd floor, usable as apartment or office suite, $80 including heat. MACY AGENCY. PA 2-0770

LAVALE—Second floor, 3 rooms, bath, newly decorated, $45.00 month. PA 2-7160. 345 National Highway.

3 ROOMS and bath. All utilities furnished. 143½ Bedford St. Call PA 2-1752 for appointment.

306 WASHINGTON ST.—Modern 4 rooms, second floor. Heat, gas, hot water furnished. Adults. 724-0916.

4 ROOMS, bath, automatic heat, hot water furnished, 1st floor, adults. 2½ *miles Baltimore Pike.* PA 2-9743.

354 BEDFORD ST.—Second Floor, Newly remodeled, 3 Rooms. Strictly Private. 722-3836 or 724-2008.

MODERN 4 ROOMS, heat, hot water furnished. $75 month. 11 Frederick St. Perrin & Perrin. PA 4-2960.

FIVE Rooms. Tiled Bath, Heat Furnished. Second floor. Screened Porch. Garage. Adults preferred. Shrine Country Club Area. 722-1817.

247 VIRGINIA AVENUE
3 ROOMS, BATH 2ND FLOOR
RE 8-0574

200 LAING Ave.—1 three room apartment *with private bath, second floor,* $40 month. Call C. Glenn Watson, PA 2-4040.

ATTRACTIVE—New decorated 5 rooms, 2nd floor apartment. Separate thermostat controlled heat and hot water furnished. Private entrance. Gephart Drive and Fayette Street, near Dingle Circle. Smutz Assoc. Phone PA 4-0880.

WHY HUNT?
Stop Looking
Start Living . . . at
300 National Hwy.
LAVALE, MARYLAND
2-3 BEDROOM TOWN HOUSES
—Completely Private
—Modern Kitchens
—1½ Baths
—Individual Patios
—Air Conditioning
MOVE IN TODAY!
2-BEDROOM $119
3-BEDROOM $130
CHILDREN WELCOME!
Shown anytime by appointment.
George Waingold Real Estate
Gold Medallion Homes
PHONE 722-2152

WEST SIDE Second Floor, 2 Large Bedrooms. Large Living Room, Dining Room. Kitchen, Modern Bath. Porch. Heat, Hot Water furnished. Adults preferred. $85. 729-1491.

SECOND floor, three rooms with bath. Heat and hot water furnished. LaVale Inn Apartments, 369 National Highway Phone 724-0880 or 722-6563.

BRADDOCK APARTMENTS
(1) 2-BEDROOM—2 EFFICIENCIES
W. Md.'s Finest Apartment Complex
689-8790

NICE FOR NEWLYWEDS
820 COLUMBIA AVE.—3 Rooms, Modern, Heat, Hot Water. $60. Immediate possession. 722-5000.

3-ROOM Apartment with Reception Hall, 15 Lee St. between Washington and Greene Sts. Rent reasonable. Phone PA 2-7195.

MODERN 5-Room Apartment, Heat. Adults. 223 Baltimore St. 7-Room House. Coal Furnace. 309 Fayette.; 724-4775, 722-2043.

301 VIRGINIA AVE.
6 ROOMS
Water and heat furnished
Call 724-5153 before 3

3 ROOM Apartment, Paneled, Hardwood Floors. Apply Little Ritz Restaurant, Frostburg after 12 noon.

JOHNSON HEIGHTS — 2 bedrooms, air conditioner, disposal, heat furnished, $125. PA 4-0313.

3 ROOMS, bath, *private entrance.* Heat, gas, hot water furnished. Good condition. Adults only. Apply 508 Columbia Ave.

FIRST Floor—6 Rooms, 3 bedrooms, bath, heat furnished. Residential. Available. PA 2-1777.

417 WASHINGTON ST. — 6 rooms, second floor, screened porch, incinerator, available June 1st. 724-3857.

STRICTLY Private—First floor apartment, 4 Rooms, Bath, Porches, Yard. 1-2 small children. References. 251 E. Offutt St.

4 ROOMS, Private Bath and Entrance. Heat and Hot Water furnished. West Side. 722-1364.

NEW 2 & 3-Bedroom Duplex Houses in Bel Air with Refrigerators and Ranges. These are really the nicest rental units you'll find. From $125. Call 729-0131 anytime day or night!

HEAT GOT YOU DOWN?
LIVE IN THE
ALWAYS COOL
AIR
CONDITIONED
BELAIR
APARTMENTS
We furnish the gas for heating, cooking and hot water.
From $107 Per Mo.
729-2901

WE have listings on modern 2 and 3 bedroom apartments and duplex units, some with kitchen appliances. Let us know your needs. MACY AGENCY, Rentals. 722-0770. Evenings PA 2-1211.

4 ROOMS, bath, private entrance, floor covering, venetian blinds, oil heat, laundry space, yard. 738-8934.

521 MARYLAND AVE. — 3 rooms, private bath, first floor. Heat, hot water furnished. PA 4-5669.

"We are, too, looking at educational television!... We just learned that the hit-and-run play can be very important"

"I'VE LET YOU CALL DENNIS SOME PRETTY AWFUL NAMES, WILSON, AND SAID NOTHING. BUT WHEN YOU CALL OUR DOG A 'MUTT'!....."

14-Unfurnished Apartments

4 ROOM Apartments. Have bath, yard, porches. One has basement. Some remodeling, painting. 738-9300.

403 ARCH ST. — 4 rooms, private. Utilities furnished. Adults. 722-7394 weekdays. 722-0458 Sundays.

First Floor — 4 Room Modern Apartment Adults. $75. 722-6677

MODERN DELUXE SUBURBAN
1 and 2 Bedroom apartments. Located at Colony Heights, LaVale. PA 4-5953.

15-Furnished Rooms

FURNISHED BEDROOM, PRIVATE ENTRANCE, BATH, PARKING GOOD HEAT 722-8093

ONE-ROOM and Two-Room Light Housekeeping Units. Reference required. Gentleman only. Maid service. 400 Decatur St.

502 WARREN ST.—Sleeping room, with or without meals. Gentleman preferred. Phone PA 4-2578.

18-Houses For Rent

FOR RENT OR SALE — 3 Bedroom home, $140 monthly. 1070 Braddock Rd. PA 4-3155.

3-BEDROOMS, 2 BATHS. ALL MODERN. $100 MONTH. DIAL 724-0212

DUPLEX House—New and Modern 81B Shamrock Court, Bel Air. 5 Rooms, Tile Bath, Furnished Kitchen, Full Basement. $125. 724-4164 between 4-6.

DESIRABLE 6 — room Brick. Gas furnace, porches, yard. Near school 121-123 South Allegany PA 2-2140.

HALF OF DOUBLE
4 ROOMS AND BATH
411 GREENE STREET

NEW 2 & 3-Bedroom Duplex Houses in Bel Air with Refrigerators and Ranges. These are really the nicest rental units you'll find. From $125. Call 729-0131 anytime day or night!

6 ROOMS, North Cumberland. Redecorated throughout. Hot water heat, coal fired. Immediate possession. $85. PA 2-6880.

526 N. MECHANIC—6 ROOMS, BATH, $75 MONTH, CALL 722-5764 FOR APPOINTMENT

307 AVE I, Potomac Park, 3 bedroom house, gas furnace, $115. Available June 14th. 729-1721.

LAVALE — 3 Bedrooms, gas furance, yard, porches, $95. 1064 Cedar St. 729-2870.

3 ROOM House, heat furnished, 1½ baths, utility room, garage, patio. Apply Whiteman, Locust Grove.

19-Wanted to Rent

Wanted To Rent—Pasture Land
724-1098

WANTED To Rent — 3 and 4 bedroom houses. Must have modern conveniences. Pete Kiewit Son's Co., Box 328, City.

20-For Sale Miscellaneous

MAGEE HERCULON CARPET
MANY, MANY COLORS & TEXTURES TO SELECT 89c SQ. FT.
Custom Floors Inc. 138 Frederick St. PA 2-2851

Gibson and Harmony Guitars
Stewart Music House. PA 2-2323

PIONEER SAWS SALES & SERVICE
JIM DAVIS, RT. 2, 722-5055

REBUILT ENGINES Ford, Chevrolet & Plymouth
SHORT BLOCKS, Ready to Install! Your Own Engine Rebuilt in 24-Hours. All Machining & Assembly by Skilled Mechanics in Our Shop. Satisfaction Guaranteed! Use Your 1st Nat'l Charge.
Automotive Supply 253 N. Centre 722-0666

HIGH QUALITY RETREDS
B.F. Goodrich. All Sizes one Price!
4 FOR $44.44 722-3177

20-For Sale Miscellaneous

MORRAL TRAILER SALES
Route 30 East, Everett, Penna.
AUTHORIZED TRAILCO DEALER
New & Used Flats, Dumps, Vans
Parts & Service, 3rd Axles Installed
Financing Available. Phone 652-3930

FACTORY REBUILT KIRBY VACUUM CLEANER
Complete With Everything $89.50
Stop by or Call
DUPLEX SALES AND SERVICE
5 Mary St. in So. Cumberland 722-5070

WATCH REPAIRING BY EXPERTS
14 Baltimore Street & Searstown
Free Parking Both Stores—NEWCOMER'S

PROTECT YOUR SHRUBS
Natural clean oak bark mulch produced from aged oak bark. This natural oak bark encourages your shrubs to grow "strong as an oak" under forest floor. Conditions. $1 bushel. 2 bushels $1.98. Sold through Sunset Memorial Park, Bedford Road. PA 4-1231 or PA 2-0555.

Drapery Slip Cover & Dress Fabric
1 blks opposite LaVale Mth Church
GEO. BRAGG, LAVALE, MD., PA 4-4611

RABBITS - New Zealand White. Full blood breeding stock. J. F. Stupp, 153 N. Mechanic Street. 722-0050

Seed Potatoes
RED PONTIACS, RED BLISS, and others
Hagers Super Fruit Market
LOVER'S LEAP

FINANCE YOUR new or used car with STATE FARM'S CAR FINANCE PLAN through a local co-operating bank. You may save up to $125. Call STATE FARM AGENT
75 Greene St. 724-4900

GARDEN & LAWN SUPPLIES
Plants—Bulbs—Seeds
Cabbage, Lettuce, Broccoli, Onion Sets, Seed Potatoes, Fresh Vegetable and Flower seed. Allyssum, Petunias, etc. Holland grown flower bulbs. Jiffy Peat Pots. Our special Lawn Seed .35 lb.
Liberty Hardware Company
51 N. Liberty St. PA 2-7140

HOMELITE CHAIN SAWS
SALES & SERVICE
COOK'S AMOCO Ellerslie PA 4-7436

PUPPIES Tiny Poodles, also Cocker Spaniels
Mrs. Meek, OV 9-6431

McCRAY'S GARAGE
Gravely Tractors. Sales & Service
FLINTSTONE, MD. GR 8-4344

McCulloch Chain Saws
COSGROVE'S PHONE PA 2-3040

SAVE BUY FROM MANUFACTURER 50%
Jumbo Mattress Fact'y 515 Necessity St

USED 12 CUBIC FOOT REFRIGERATOR $25
PA 2-7168

MOSS PHLOX
In Bloom
4 Colors
Large Box $1

PANSIES
In Bloom
Most Colors
Box of 6 ..... $1

SMITH GARDENS
1120 Shades Lane 724-1438
1220 Nat'l Hwy. 729-0606

2 whl. Garden Tractors, Tillers, Riding Mowers — Farmall 450, 560, & 560D
H. G. Bender, Inc.
Phone 634-3271 Meyersdale, Pa.

FURNITURE DISCOUNT CENTER
All 1st Line Quality Furniture
DIRECT FROM FACTORY TO YOU
Puffinbergers Greenspring, W. Va. HY 2-2162. 2-2332
6-DAYS 1 TO 8, SUNDAYS 1 TO 6 P.M.

20-For Sale Miscellaneous

55-GALLON Steel Drums, like new. Used only once. $2 each. Harold's Kitchens, Ellerslie, Md.

GUITARS — MARTEN $35
EGMOND $100, CHRIS $30
303 DECATUR — PA 4-9376

CALORIC Range, Kenmore refrigerator in good condition. Priced reasonably. 722-3763.

SOFA Bed, Maytag gas range, Sunbeam mixer, Olson rug, dresser lamps, Marble slab 38" x 18½". 724-6593.

ELECTRIC Refrigerator, Magic Chef Gas Range, Electric Ironer. Reasonable. Phone 729-2565.

SEWING Machines: Necchi 1964 two-tone, equipt for designs, was $219., only $67.75. Singer Zig Zag, slightly used, does all types sewing; $59. cash or $6.25 per month. Call 722-5540.

HYDRAULIC Transmission Jack. Spotted riding gelding and spotted gelding pony. PA 2-7948.

BASSETT Hound, male, A.K.C. registered 4½ Months Old 689-6250

GOOD RICH TOP SOIL
PA 2-4789

WEIGHTED STREAMERS
TIED TO ORDER
KING'S 1 Stop Tackle Shop 420 Virginia Ave. or phone PA 4-2070

MONTGOMERY WARD'S
Airline Color TV
Headquarters
Prices Start at $318
Call PA 2-3700 For Further Information or Home Demonstration

Launder 24 Hrs. Daily! Parking!
McDades LAUNDER CENTER
Front St. at Henderson Ave.

ELECTROLUX
AIRWAY & HOOVER
PARTS & SERVICE ALL MAKES PA 4-4610

LANDSCAPING
SHALE AND FILL DIRT
Phone 722-7664 or PA 2-0555

3 Pc. Bedroom Suite $110
2 Pc. Living Room Suite $99.95
5 Pc. Chrome Breakfast Set $38
40 Gal. Gas Hot Water Tank $59.95
L. BERNSTEIN WAREHOUSE
152 Union St.

CARPET BINDING
on old & new carpet
1.00 Lin. Yd. — Double Plaid Stamps
Burkeys Floor Coverings 722-4975

PUPPIES — HAMSTERS — PARAKEETS —TROPICAL FISH — Laura's Pets. 48 Blocker St., Ridgeley, RE 8-9119.

HOME DECORATING SERVICE
Custom Drapes—Slip Covers—Blinds
Free Home Service — No Obligation
SEARS ROEBUCK AND CO.
Searstown, LaVale, 729-3711. Ext. 24

LIQUID DOOR CLOSERS REPAIRED AND REBUILT
PA 4-6515 Bob's Gen'l Store, Bedford Rd.

9x12 Linoleum Rugs $4.95
ALLEGANY FURNITURE
12 LAING AVE.

SHALE FOR ROADS and Driveways, also fill dirt. Excavating and grading. Matthew Shale Works. RE 8-9590.

DRAPERY & SLIPCOVER FABRICS
Reduced Reg. $1.19 to $2.29 Now 75c yd.
WARHAFT'S 43 BALTIMORE ST.

Western & English Riding Apparel. Accessories, Gift Wear. Belts, Wallets. Acme and Frye Boots.
HARDESTY'S HARDWARE & SADDLERY
Salisbury Penna Phone 662-4613

20-For Sale Miscellaneous

9 x 12 LINOLEUM RUGS
LARGE ASSORTMENT 4.95
KLINE'S 700 N. MECHANIC PA 4-3740

KIMBALL PIANOS
GALL'S MUSIC MERCHANDISE
SEARSTOWN—729-1230

CLOSE OUT PRICES
USED WASHERS, REFRIGERATORS, RANGES, TV SETS
PLAID STAMPS
Weese's Appliances Keyser ST 6-8351

FILL DIRT and Shale. Payloaders, Dozers, Trucks with drivers for hire! OV 9-9143.

HOUSEHOLD furniture—Including twin bedroom suite, living room suite, 4 poster mahogany bedroom suite. 729-3246.

ART SALE
Paintings by the late John L. Wellington will be on sale at 303 Washington St. from 10 a. m. Friday, May 7th thru Saturday, May 8th. We hope the many people who have expressed an interest in these paintings will take advantage of this opportunity, and thereby have a lasting reminder of the artist himself.

1951 FORD TRACTOR and PLOWS—Like New Condition. George Seeders, Rt. 28, Fort Ashby

1956 PLYMOUTH 2-door hardtop, 6 cylinder, straight shift. Will take a 12 or 14 foot fishing boat and trailer on trade. 722-0788.

FRESH PLANTS DAILY
Vegetable and Flower
SEEDS
Bulk or Package
ZEMBOWER'S
American Hardware
Centre & Frederick St.

NEW AND USED FURNITURE AT BARGAIN PRICES!
MILLENSON FURNITURE BARGAIN CENTER
BASEMENT FLOOR
317 VIRGINIA AVENUE

Complete Line Surplus, Camping & Fishing Items
BAUGHMAN'S SURPLUS CENTER
1210 NATIONAL HWY., LAVALE

USED Track Group Assemblies for D-8, D-7, RD-7, HD-5, TD-9. Also new track-link assemblies available for most make crawlers.
THE RAY BROOKS CO.
Somerset, Pa. 445-6559

COTTON MATTRESSES from $18 up. Innerspring, all prices, REINHART'S Peoples Furniture Store. 17 Baltic St.

PANSY PLANTS 25c DOZ. Creeping phlox 15c each Prennial & rock garden plants, organic potting soil 25c Bushel Tharps seed store PA 2-6147.

DON'T merely brighten your carpets . . . Blue Lustre them . . . eliminate rapid resoiling. Rent electric shampooer $1. Available at: Lonaconing Hardware, Lonaconing, Maryland.

SPECIAL - Sewing Machine adjusted in the home $3.00 Electrify Buy sell. Wakefield Sales PA 2-8430 PA 2-7322

20-For Sale Miscellaneous

GREAT ATLANTIC ANGUS Spring Sale —Saturday, May 8, 12 Noon EST, at Farmers' Livestock Auction Market, Route 50 West, Winchester, Va. Selling 150 head Registered cattle, bulls, cows and calves, bred cows, bred and open heifers — Commercial cattle, 150 head, cows with calves, bred cows, bred and open heifers. For further information contact sales manager: Adams-Canning Land & Cattle Co. Box 1236, Staunton, Va., phone 337-1311.

New RCA Victor Color TV
Only $379.95
Free Home Demonstration
Cumberland Electric Co.

RUMMAGE Sale—Alpha Alpha Chapter. Enelow's Shoe Store, 86 Baltimore St. Saturday, May 8, 10 a. m.-2 p. m.

1964 F1000 Ford Tractor. 1960 35' Fruehauf trailer. Dump bed. Case 800 highlift. Oakland. 334-3916.

SAVE 20% ON
Bottled Gas
BENNETT'S PA 2-7900

GEORGE'S TV
CASH VALLEY RD.
Special! Late model 21" Admiral Console. New picture tube. New set warrantee. An exceptional value at only $69.00.
George Keidel Admiral Phone 722-3858 Sylvania

Mother's Day - May 9
Dresses, Dacron, Voile 12½-32½ .. $14.98
Porch Cottons 10-20, 12½-32½ $6.95
Short Sets, 8-18, 38-44 ..... $3.98
Stretch Pants, 7-20 ..... $3.98
Tapered Dacron Pants, 12-38 .... $6.98
Cotton, Helanca, Jerseys, 8-52 ..... $2.98
Skirts, 7-20, 34-38 ..... $4.98
Hats, Bags, Gloves & Jewelry $2.98
SYKES STYLE SHOP
164 N. Centre, next to Hudson Park Lot

30" Electric Kenmore Range
Westernport 359-5301

EXCELLENT, efficient and economical, that's Blue Lustre carpet and upholstery cleaner. Rent electric shampooer $1. Available at: Weber's Hardware, LaVale Plaza and South Cumberland Planing Mill.

HAVE you noticed how many people say "Thanks! I got it at the CLOTHES BOX in LaVale."

1965 ZENITH Console TV's priced from $169.95. Call or see Mike Sirna, Ridgeley, RE 8-9610.

PALAMINO Riding Mare. Saddle, Bridle and Martingale. Also pony and harness. PA 2-5830.

20-For Sale Miscellaneous

TOOL RENTAL SERVICE
All types of carpenter and plumbing tools, hand and power. Also extension and A ladders, scaffolding, jacks, tripods, hoists, Electric & Acetylene welding outfits, furniture moving, carts, small garden tractor cultivator, sump pumps, floor sanders and polishers, electric drills, belt sanders, air compressors and paint guns, large tractor with sickle bar, meat grinders and slicers. Body and fender sanders.
Complete List & Rates On Inquiry
Q. M. RICE MERCHANDISE MART
Open Daily 8 a.m. 12 Mid. 19 Laing Ave.

INTERNATIONAL TRACTOR 200
QUICK HITCH, MOTOR & DISC
EX 5-5130

KAY GUITAR. APPLY
102 COLUMBIA STREET
PA 2-3739

1951 FORD Tractor, plows, 2 drills with 10, 13 discs. Tractor mower. 1953 Chevrolet car. 1947 Chevrolet dump truck, 11' flat bed. Clearville 812-784-5556 between 8-9 p.m.

CAMP at Blue Beach with camping trailer. Boat, motor, skiing equipment and dock. 722-2324.

3 PIECE BATHROOM SET
BATHTUB, COMMODE, WASH BASIN
724-0036

BUSINESS INSURANCE: Complete line at lower cost from Philip Keller, 16 Wineow St., PA 2-5400.

ORGANS—(3) Three Used Wurlitzers As Low As $295.00. One (1) with 25 Note Bass Pedals. Easy Terms.
SHOCKEY'S
HAMMOND ORGAN STUDIOS
28-30 Summit Ave. Hagerstown, Md. RE 9-1221

14' FIBERGLAS Runabout, 35 horsepower Evinrude, trailer, water skiis, complete outfit. PA 4-4631.

1965 UNIVERSAL
Modern Super Ultramatic Zig Zag Sewing Machine, that makes many built in decorative stitches including greek keys, tulips, blind stitches and also included a built in button hole maker which makes any size buttonholes with a turn of the dial. Take over last 11 payments. Call HOME APPLIANCE CO. Credit Dept. 722-1666.

Boarding Horses By The Month
724-0038

NEW ASSORTED GUITARS!
Al Homburg — 529 Fayette — 722-2120

Lady Wrangler
Jamaica Shorts, 8-18 ..... $1.98
CASUALS Burton's LaVale Shopping Ctr.

20-For Sale Miscellaneous

ALL SIZES — Rugs! Excellent condition; many other household items. BENNETT TRANSFER AND STORAGE. PA 2-6770

Used Electric Range in Good Condition
1 Used Gas Refrigerator
PARTS for Kelvinator appliances
DISPOSABLE Bags, Brushes, Belts, Hose, etc. for Vacuum Cleaners.
WEBER'S HARDWARE
LaVale Plaza 729-2780

IF you are going to purchase a piano or organ why not get the name that adds prestige to your home. Baldwin is tops in quality and guarantee. Why settle for less? See the many models at
BARBERA MUSIC CENTERS
Cumberland 130 N. Mech. 724-0330
Keyser Main Street 788-1449

IF carpets look dull and drear, remove the spots as they appear with Blue Lustre. Rent electric shampooer $1. Available at: Prichard's, Frostburg, Maryland.

20A-Markers, Monuments

TRI-STATE MEMORIAL Co.
Rock Of Ages Dealer
Largest Selection In Area
Cresaptown 729-1540 Open Evenings
Piedmont 355-7691 eves. by appointment

JOHNSON MEMORIAL CO.
Largest Mfg. of Memorials in Tri-State Area. Complete Cemetary Needs. Duplications. Meyersdale 634-7101 or contact Olen R. Yoder, Grantsville TW 5-5166.

20B-Mobile Homes

RICH'S MOBILE HOMES
Only the best: Skyline, Vallant, Hillcrest and the unapproachable Stewart Double Wide. Rt 21 at Kherlive Carmichaels Pa.

We Have Been Appointed
Exclusive Distributor
In This Area For
NIMROD TENT TRAILER
America's Largest Selling Camping Trailer
Now On Display
—Sleeps up to 12
—Folds Compactly
—Rugged steel construction
—Light-Weight
2—Shasta Demonstrators
1—16' Used Shasta
Complete Selection Of The All New Shasta Travel Trailer
BUD BLOOM'S MOBILE HOMES
10 Wides, Homes, Travelers
LaVale opp. State Police 729-3227

20B-Mobile Homes

$3775
WHERE ELSE CAN YOU FIND A BRAND NEW FURNISHED HOME FOR SUCH A LOW PRICE
On Easy Monthly Terms
Home, Furniture and Brand Name Appliances are all on one simple Low-Budget Monthly Payment Plan!
Space engineered for more room & storage than average apartment or project home.
Front Kitchen, 2-Bedrooms, Living Room, Bath with Shower, etc. Choice of Colors, no extra charge. Built by DeRose Industries Corp. whose precision craftsmanship and controlled quality are guaranteed!
Smith's Triangle Homes, Inc.
322 S. CENTRE ST.
Phone 724-6464
Triangle Homes, Inc.
LaVALE PLAZA, LaVALE, MD.
Phone 729-2511
Triangle Homes of W. Virginia, Inc.
PETERSBURG, W.VA.
Phone CI 3-8134

Display Classified

LOOK! LOOK!
Crites Specials
1961 Ford F-600, Nice
1961 Convertible 300 G., Race Car, 2-4 Barrel Carburetors
1961 Dodge 4-Dr. . $395
1958 Plymouth 4-Dr. HT. $295
1957 Ford 2-Dr. S/S, 1 owner $295
1957 Plym. Wag. . $195
1957 M.G. Conv. . . $295
1957 Pontiac 4-Dr. HT. $195
MANY MANY MORE
CRITES AUTO PARTS
Oldtown, Md.
Phone 395-5210

Display Classified

48"x30"x¼"
Wood Grained
Masonite Paneling
69¢ each
(Only 72c Delivered)
Hurry in while you have a good choice of colors.
Buchanan Lumber Co.
549 N. Centre St.
PA 2-0650

Display Classified

8 COLD 12 OZ. BEERS $1
Parkview Liquors
82 GREENE ST. PA 2-5257

Display Classified

Macy AGENCY
Offers You The Best Deal For HOMEOWNERS INSURANCE
PA 2-0770

Display Classified Display Classified Display Classified

BULLETIN!
WOOD'S FOREIGN MOTORS ANNOUNCES A SPECIAL FACTORY SPONSORED OFFER FOR MAY ONLY!
FREE
PUSH-BUTTON AUTOMATIC TRANSMISSION
(NORMAL RETAIL PRICE $135.00)
WHEN YOU PURCHASE A NEW RENAULT DAUPHINE AUTOMATIC IN MAY!

We make this fabulous offer to introduce you to the amazing Renault Dauphine automatic. The only car in the economy field with automatic transmission!
JUST PUSH A BUTTON AND STILL GET UP TO 40 M.P.G. NO POWER-LOSS EITHER!
20,000 MILE ENDURANCE TEST PROVES IT'S GREAT

The Renault Dauphine automatic also comes equipped with over $500 worth of additional extras that don't cost extra !

AS LITTLE AS $35.90 Month
After Normal Down Payment

WOOD'S
FOREIGN MOTORS
COMPLETE SALES & SERVICE OF ALL MODELS—FULL LINE OF PARTS ON HAND
"Our Pledge To You: We Service Tomorrow, What We Sell Today!"
123 So. Liberty St. 724-4700 722-0200

DEAL WITH *These* REALTORS
Whenever YOU BUY or SELL A HOME
CUMBERLAND BOARD of REALTORS
FOR SAFETY • FOR SATISFACTION • FOR SERVICE

ROOM TO BREATHE
Grand View Drive—Modern brick rambler with 3 bedrooms, built-in kitchen, ample closet space, full basement, gas hot-water baseboard heat, garage and lot: 108' x 150/141'. Price on application.

57 Westwood Road, Bel Air—Lovely frame dwelling for the growing family—6 rooms and bath on main level and rec room, future bedroom, full ceramic bath on lower level; paneled walls; gas furnace; concrete patio and corner lot: 115' x 110'.
Price: $19,500
GOODFELLOW AGENCY
Real Estate and Insurance 724-2893
131 North Centre Street

223 FROST AVE.
NEAR SHADES LANE
Semi-bungalow with three bedrooms, bath, living room and kitchen. Hot air heat, gas fired. Price $8,750.00

27 LAVALE BLVD.
Masonry Bungalow. Large living room with fireplace. Two bedrooms and bath, kitchen and utility room. Attached garage. Lovely porch at rear. Level lot with shade trees. Convenient to Parkside School. Immediate possession.
KENDALL REALTY
62 Pershing St.
724-3838 Evenings 724-2403

613 WILLIAMS STREET—Located on rear of this lot a two story frame asbestos shingle dwelling, having 2 bedrooms 2nd floor, 4 rooms 1½ baths 1st floor. Part basement. Laundry facilities. Coal warm air heat. Full price $6,500.

704 PATTERSON AVENUE
Two story frame, covered with insulbric, having living room, dining room, kitchen first floor. Three bedrooms, bath, second floor. Full basement with car space, gas warm air heat. Immediate occupancy, terms available. Full price $7,500.
Glenn Watson & Son
213 Virginia Avenue PA 2-4848
After 5 p.m. PA 4-2631 or PA 2-0278

Fort Ashby, W. Va.
Excellent Brick, Ranch-style Home. Three nice bedrooms. Large living Room. Kitchen and Dining Area. Entrance Hall. Living Room, Dining Room are walnut panel. Full Basement. Forced Hot Air Heat, oil fired, large patio. Approximately one acre of land. Many extras. Priced to sell.
Only $14,200
HOLZSHU-BLAUL-WELCH
Insurance — Realtor — Bonding
21 S. Centre St. 724-4775

WHITE OAKS
1428 WILLOW COURT
Beautiful Brick Bungalow — Living room, dining room and modern kitchen. Three bedrooms and ceramic bath. Full basement with laundry and carport.
Price: $18,500
"Buy With Confidence From"
M. D. REINHART AGENCY
183 S. Centre Street Phone 722-2111

LA VALE
Four bedroom frame dwelling situate 1010 National Highway. Living room, dining room, and kitchen on first floor. Gas fired warm air heat. Front and rear porches. Detached garage and large level lot which is 90 x 150. Price reduced to
$9,950.00
Realtors Insurance
WORKMEISTER AGENCY
123 Frederick Street
Phone 724-3380

TWO DANDIES
Mt. Pleasant Rd. Nice 2 Bedroom Bungalow—over 2 acres level land. Well landscaped $15,000.

Bowling Green—3 Bedrooms, 2 baths, Den, Built-in oven & Range. Fireplace. $16,500.

Lot Mt. Royal Ave. 100 x 150. Paved St. and Alley in rear $3,000.
WALLY WILSON AGENCY
Real Estate Insurance
DIAL PA 4-5483

Substance - Comfort
Location - Beauty
This is the stuff that a home should possess. 3 nice size bedrooms, with optional 4th bedroom, lots of closets, 2 ceramic tile baths, dining room, living room, with fireplace. Porch and patio in this nearly new brick rancher with a fine West Side address, only 10 minutes from downtown. Hot water baseboard heat. Garage in basement, recreation room. Price and inspection upon request.
GRAHAM
Real Estate Insurance
58 N. Centre St. 724-0200

Commercial Site
Winchester Road — We are offering For Sale a desirable business location lot frontage 325½ feet to a depth approximately 100 feet. All improvements. Inspection by appointment. Price upon application.
James W. Beacham
Realtor — Appraiser
744 National Hwy. Phone 733-2050

FROSTBURG
Main Street Central Location — 2 story brick building business room 1st floor. 2nd and 3rd floor suitable for apartments. Central steam heating plant.
GRAHAMTOWN
107 Walnut St. — 6 room house covered with insulbric, hot air heat to every room, bath, full basement, lot 80' x 160'.
Beall Insurance & Realty
Phone Fbg OV 9-4661 — No Toll Chg.
West Main Street Frostburg

NEW LISTING
1000 KENTUCKY AVE.
(SHOWN BY APPOINTMENT ONLY)
Three Large Bedrooms, 1½ Baths, Large Living Room, 17' x 22' Dining Room, Hot Water Baseboard heat. Plus Features are: Large Playroom, Fireproof Basement Garage and Location Near New Junior High. Price upon inspection. Good Financing available.
CONLON REALTOR
724-6776 — 24 Hrs.

LESS THAN $14,000 ! ! !
812 Ashland Avenue—Frame and masonry dwelling having living room with fireplace, separate dining room, kitchen, 3 bedrooms, paneled den, ceramic bath and full basement plus hot-water heat. Asking price???
Only $13,750

105-107 Mary Street—Double frame dwelling covered with asbestos shingles with 6 rooms and 1 bath each side, gas furnace.
Price: $10,000

Locust Grove—Frame covered with asbestos shingles having 5 rooms and bath, part basement, forced-air furnace and lot: 40' x 122.5/140.5'.
$5,500
GOODFELLOW AGENCY
Real Estate and Insurance 724-2893
131 North Centre Street

MOMMY
I wanna come home for lunch!
915 WIERES AVE.—near Parkside—Modern 3 bedrooms rancher—garage in basement—HW heat—large yard.
$16,000.00

766 FAYETTE ST.—near Mt. Royal—2 story 3 bedroom brick, renovated interior—yard.
$14,900.00
"see PERRIN about it"
REAL ESTATE — INSURANCE
70 Pershing St. 724-2960

GARDEN CITY, WINCHESTER RD. 1 story 3 bedroom home, dining room & living room with fireplace, warm air heat.

NATIONAL HIGHWAY, LaVALE, 2 story 8 room 2 bath home, 2 car garage, financing available.

FREDERICK ST. Double Brick, 6 rooms & bath each side.

BEDFORD ST. 2½ story Brick in 2 apts. Hot water heat, coal fired.

MT. ROYAL AVE. Brick 6 room home with den & sunroom, 6 car garage, near school.
CARL F. SCHMUTZ ASSOC.
724-0850
Evenings 722-7595 or 724-3742

SUBURBAN BEAUTIES
STONEY BROOK RD., LaVale, Beautiful, rustic style Cape Cod. Modern without loss of charm. Nice lot. $23,900.
SHINNAMON DR., LaVale. 2 story Colonial 4-BR., Den, 2 fireplaces over 1 acre lot. None better for a family. Asking $33,500.
OFF BEDFORD RD., Very big Rambler with good appearance, location and lot. Hillcrest site among other fine homes. $21,500.
MACY REAL ESTATE
20 Greene St. PA 2-0770

ALL ANNIVERSARY

64 Buick LeSabre $2995
White, Blue Interior, 4-Dr. HT. Loaded.
61 Buick LeSabre $1395
Conv. Jet Black. Red Interior. All Power.
61 Cadillac H'Top $1995
Green 4-Dr. Factory Air. All Cadillac Power!
63 Chev. Imp. Con. $1995
Beautiful Blue.
62 Chev. Imp. ... $1795
2-Dr. HT. White, Blue Interior.
62 Chev. $1595
4-Dr. Wagon. Bright Red. Factory Air. AT.
62 Chevy II 4-Dr. .. $995
Glistening Black!
61 Chev. $1295
4-Dr. 8, Wagon.
63 Corvair Monza $1545
Sharp Red, 2-Dr. Black Interior, Automatic.

63 English Ford ... $995
Bucket Seats.
64 Falcon 2-Dr. HT $1795
Bright Red Futura, Black Interior. AT. PS.
61 Falcon Ranchero $895
62 Ford C. Squire $1395
62 Olds Cutlass .. $1595
2-Dr. H'top. Cannot be told from New!
61 Olds 88 Conv. . $1495
Full Power
61 Pont. Catalina . $1395
4-Dr. Hardtop. A Beauty!
62 Renault Gordini $695
4-Speed.
63 Valiant $1650
Sig. Conv.
63 Willys $1295
4-Dr. Wagon. Blue. Straight Shift.

50 OTHER FINE CARS FROM $95 UP!
On-The-Spot Financing!
SMITH'S
TRIANGLE MOTORS, INC.
322 S. Centre 724-6465
Any Person Over 21 honestly interested in any one of our cars is entitled to
FREE PLAID STAMPS
Just complete and present the Coupon below at the proper location. Sorry, only one per Customer.

coupon
GOOD FOR 500 PLAID STAMPS
☐ I'm definitely interested in this car . . .
19—— _____ _____
YEAR MAKE MODEL
NAME .....
ADDRESS .....
CITY ..... PHONE .....

63 Buick 4-Dr. HT $2595
Red, Gray Interior. All Power.
65 Chev. Imp. ... $2895
2-Dr. HT. Cream, Black Interior. AT. PS.
61 Chev. Imp. ... $1495
Conv. Jet Black V-8. PS. Sharp!
59 Chev. V-8 Wagon $895
Tan & White Car is Right!
59 Chev. 2-Dr. $795
V-8, S/S.
63 Corvair 700 .. $1395
2-Dr. Blue, Blue Interior, S/S. Beauty!
63 Falcon 2-Dr. HT $1495
White Futura, Red Interior. AT.

61 Falcon 4-Dr. Wag. $995
63 Ford 2-Dr. H'top $1995
Galaxie 500 V-8.
61 Merc. Conv. .. $1195
Automatic. PS. Sharp!
61 Pont. Bonne. .. $1595
2-Door Hardtop. Loaded!
64 Tempest $1895
LeM Cpe. Bright Red. Floor Stick.
59 T-Bird, 2-Tone $1295
62 Valiant V-200 . $1295
4-Dr.
57 VW. A Jewel .. $595

50 OTHER FINE CARS FROM $75 UP
On-The-Spot Financing!
SMITH'S
TRIANGLE MOTORS, INC.
OPP. LAVALE PLAZA 729-2465

20B-Mobile Homes

LARGEST 12' WIDE MOBILE HOME DISPLAY IN WESTERN PENNA. 12' Wides Starting At $3795
L & L MOBILE HOMES, INC.
Rte 219 North SOMERSET PA 445-5220

UNDER construction — luxury mobile home park. All lots wooded & a minimum size 100' x 150' Watch this column.

FOR SALE — House Trailer 38' x 8', $1,295 RE 8-8973 — RE 8-8972

MOBILE Home 10' x 35', one bedroom, like new, reasonably priced. Phone Fort Ashby 4781.

21-Wanted to Buy

USED PIANO—ANY KIND—ANY AGE! GALL'S MUSIC MERCHANDISE SEARSTOWN 729-1230

LOGS — Lumber — Timber — Cash paid delivered to Barrelville Mill, Md. Contact Curry Lumber Co., Box 1374, Uniontown, Penna. Or Mr. Bruce Fisher, Salisbury, Penna. Phone 622-4684 or Mr. Miles Matthews, Box 153, Mt. Savage, Md., Phone CO 4-5521.

USED SPINET GRAND PIANOS HIGHEST PRICES PAID GALL'S MUSIC MERCHANDISE SEARSTOWN 729-1230

WANTED — Old Colored Leaded Glass Hanging Dining Room Home Lights. THE ANTIQUE SHOP, 439 N. Centre

12' ALUMINUM BOAT Wanted! PA 2-3152

23-Furnaces, Heating, Stoves

ROTHE HEATING CO.
GAS — COAL — OIL FURNACES
142 ARCH ST. — 724-5522

Potomac Metal & Supply Co.
Air Conditioning, Heating & Sheet Metal Work of all types. Free estimates. Dial 729-0445

IRON FIREMAN
Furnaces: Coal, Gas, Oil Burners
Bennett Gas & Electric. PA 2-7900

Residential & Commercial Furnace
CLEANING & INSTALLATION
AMERICAN ROOFING CO.
Free Estimates 724-9051

SUN HEATING CO.
HEATING CONSULTANTS, 729-2414

MONTGOMERY WARD & CO.
GAS — COAL — OIL
HOT WATER & HOT AIR HEATING EQUIPMENT INSTALLED
Free Estimates Phone PA 2-3700

25-Building Supplies

OTTO BRICK and tile works, Springs, Penna. Call MO 2-6461. Large choice — colors sizes, textures.

Caulking Cartridges ..... Ea.	.24
Garton of 10	2.25
Caulking Guns	.78

Taylor Lumber Co.
31 POTOMAC ST. DIAL PA 4-3820

Before you Build . . .
CALL US!
WEBER'S HARDWARE
LaVale Plaza 729-2780

S. CUMBERLAND PLANING MILL
31 Queen St. PA 2-2600

White "MARBLE" Chips
80 Pound Bag
For Placing Under Your Trees And Shrubs For Additional Beauty And Protection.
The Cumberland Cement and Supply Company
Rear 419 N. Centre PA 4-2000

25-Building Supplies

FREE delivery
VALLEY LUMBER COMPANY
"Everything for the builder"
BEDFORD ROAD PA 2-7760

BRICK Martinsburg Reds Mingles & Colonials Hagerstown Block
Ray Athey 622 Brookfield Ave PA 4-4415

MARTIN SENOUR Provincial Color Glaze restores marred or stained furniture. Covers old finish—no varnish removal needed. As advertised nationally.
PAINT INFORMATION CENTER
28 So. George St. 722-7890

PAUL LUMBER CO.
NAPCO ALUMINUM SIDING
$29.10 Per Square
HENDERSON AVE. BRIDGE
AT N. MECHANIC PA 4-9003

CONSTRUCTION CHEMICALS
Water Repellents, Hardners, Bonding Agents, Curing, Sealing & Patching
SUPER CONCRETE CO.
LaVale, Narrows Park 722-4260

INTERIOR WALL PAINT
3.25 gal. or 2 for $5.95

This vinyl latex (PVA) flat finish is recommended for use on all interior wall, ceiling and trim surfaces. It combines the important properties of ease of application, high hiding, rapid drying, and excellent serviceability with the convenience of thinning and cleaning up with water. Visit our showrooms for complete information. We also maintain a complete line of accessories:
Rollers
Pans
Ladders
Varnishes, stains, etc.

BUCHANAN LUMBER COMPANY
"Economy Through Quality"
Cash or Credit
Phone PA 2-0650
549 N. Centre St. Cumberland, Md.

25A-Built-In Kitchens

HAROLD'S
KITCHEN & FURNITURE
Easy Terms 36 Months to Pay
Open 6 Days a Week
Evenings by Appointment
ELLERSLIE, MD. PA 2-2896

McCARTNEY'S CABINETS
CUSTOM KITCHENS
"Quaker Maid Dealer"
305 Baltimore Ave. 722-2462

LONG'S KITCHENS
Modernizing Specialists
FREE ESTIMATES — EASY TERMS
We Give Plaid Stamps
124 UNION ST. PA 2-2190

B&K CUSTOM BUILT & CLUB CELLARS KITCHENS
Free Estimates! CO 4-4481 or CO 4-2561

25A-Built-In Kitchens

MARYLAND MAID KITCHENS
One Of The Finest Selection In The East! Made To Order Direct From Factory
FREE Estimates and Planning Service
JOSEPH B CADWALADER
6½ Broadway, Frostburg 689-5700 689-5577
A quality product by Colonial Hardwood Flooring Co., Inc. Hagerstown, Md.

Alexander & Weber, Inc.
KITCHEN SPECIALISTS
Now Located in LaVale Shopping Plaza 729-3500

26-Help Wanted

POSITION open for teacher, student with 2 years of college, or adult with equivalent education for full time during summer vacation period. Write Box 259 AX c/o Times-News.

TEACHERS
Teachers for summer work to represent an outstanding educational leadership program in your community. Guaranteed income and opportunity for permanent position, if you desire. For interview write fully to Box 293-A c o Times-News.

Furniture Sales Manager and Clothing Manager WANTED!
Must have some experience. Good salary plus commission, insurance and profit sharing.
Apply in Person
MONTGOMERY WARD & CO.
Baltimore St.
Cumberland

27-Help Wanted Female

IMMEDIATE OPENINGS
For Experienced
Sewing Machine Operators
In Manufacture of Sleepwear
Steady Employment
MARYLAND STATE EMPLOYMENT SERVICE
239 N. MECHANIC ST.
Apply at Once!

WITHOUT neglecting home and family have a lot of extra money working near home. We will help you get started with well liked easy to sell Avon Products. Ask for home interview. Write Avon Manager, 1905 Bedford St., Cumberland, Md. or call 722-5540.

WANTED
Two ladies for outside sales work. Transportation furnished. Will train. Guaranteed Wages. Monday through Friday. Working hours 9 to 5 p.m. Apply: 198 N. Centre St., Cumberland.

WANTED competent Seamstress
Full or part time work
APPLY:
PESKIN'S
145 Baltimore Street

MIDDLE Age Woman — To live in. Light housework, room, board, small salary. 395-5480.

27-Help Wanted Female

MIDDLE age woman, to live in at Frost Mansion Funeral Home, Frostburg. To answer Phone, do odd jobs. Apply in Person. John J. Hafer, 228, Baltimore Ave., Cumberland.

EXPERIENCED Waitress—Bar—Must be 21. Good Wages. Reference. Apply in person Ada's Lunch, 126 S. Mechanic.

WOMAN—Care for elderly man, 11 p. m. until 7, five nights a week. Write Box 284A c/o Times-News.

WANTED — Experienced Woman for doctor's office. Receptionist typist, references. Reply to Box 287-A c/o Times-News.

28-Help Wanted Male

NATIONAL Listings for Engineers, Technical, etc., most fee-paid. Tri-State Employment Agency, LaVale, PA 4-1962

MEN — Would $25 per week close the gap between income and outgo! Flexible 10-15 hours. Call 729-0624.

STUDENTS
Do you have summer jobs lined up? If you have spare time now and want full time work later, have car and telephone, write Box 279-A c/o Times-News.

Help Wanted:
Experienced
—Civil Engineers
—Designers
—Draftsmen
—Site Planners
Experienced in design and/or drafting of highway, storm drain, paving, sewer, water and other utility plans serving single, multi-family, commercial and industrial developments. Salary open plus excellent company benefits.
Thomas G. Oyster And Associates, Inc.
Civil Engineers, Surveyors and Land Planners
2419 Reedie Drive
Wheaton, Montgomery Co., Md.
Please Call
Frank Iannucci 949-2011

PART TIME WORK
Six men to work evenings in Westernport, 7 to 9 p. m. Must have good references. Over 21 years of age. 3 evenings per week. Starting salary $40 per week. For interview:
CALL 359-9139

ROUTE Work — $110 to start, advance to $140 after training. Car and phone necessary, experience not. Married men preferred. Beginners welcome, must be self starter and have neat appearance. Phone 722-1871.

WANTED — Boy over 18. Help in store and garden work. Apply: 120 W. Offutt St.

EXPERIENCED Service station attendant. Good pay. Write Box 285-A c/o Times-News.

CARPENTER — Handyman—With necessary tools for maintenance work on various properties in Cumberland, Frostburg and Happy Hills Farms. Steady work if satisfactory. Apply in person John J. Hafer, 228 Baltimore Ave., Cumberland.

EXPERIENCED MAN FOR WORK ON DAIRY FARM. WRITE BOX 282A c/o TIMES-NEWS

DRIVER, over 25 years. Apply in person: Mountain City Cab Office, Hotel Gunter, Frostburg.

Sutton Engineering Co. Bellefonte, Penna., needs . . .
MACHINIST and a PATTERN MAKER
Should have 4-yrs. Apprentice Training plus 6 to 8-yrs. actual experience.
Write: Sutton Engineering Co.
BELLEFONTE, Pa. Ph. 814-355-4774

ACCOUNTANT
CPA Certificate
OR
BS/BA Required
Immediate opening Cumberland area with governmental Audit Agency, salary commensurate with qualifications. Send resume to Box 289-A c/o Times-News.

28-Help Wanted Male

WHOLESALE Electrical Distributor seeking experienced help. High School Graduate. Send complete resume to Box 283-AX c/o Times-News.

29-Salesmen Wanted

WE Have on opening for an experienced salesman to sell name-brand furniture and appliances. Salary plus commission. Call Mr Fisher at 722-3930.

SALESMAN
ALLEGANY COUNTY RESIDENT
Excellent sales and service position available-$100.00 Per week salary plus bonus. Complete training to call on small businesses employee group insurance company paid retirement plan. Must be married, over age 23, own car and have some sales experience. To arrange interview call Baltimore Collect 9:30 A. M. to 4:30 P. M.
1-752-8281

31-Situations Wanted

EXPERIENCED SECRETARY DESIRES EMPLOYMENT MAY THROUGH AUGUST. PHONE RE 8-9526

GENERAL Carpentry, remodeling and repairs. Also builder of Life Time Homes. Free estimates. 722-5705.

32-Instructions

Stenomask Dictation 150-300 words In 48 hours
Speedwriting Shorthand in 6 weeks
I B M Key Punch In 6 weeks
I B M 402 Tab machine wiring
Classes now CATHERMAN'S 724-0966

INTERNATIONAL Correspondence Schools, 263 Courses. Representative R. F. Irwin, P.O. Box 267, Cumberland 724-6856

Music Lessons, All band & orchestra instruments, harmony & theory. LaVale Music Center, 1222 Nat'l Hwy 729-1220.

GUITAR, ACCORDION, PIANO LESSONS. INSTRUMENTS RENTED STEWART MUSIC HOUSE. PA 2-2323

DON'T need it then why keep it. Sell it with an inexpensive fully descriptive classified ad. They are as easy to place as picking up your telephone.

35-Miscellaneous

Septic Tanks Cleaned Health Dept. Approved
Bi-State Disposal, Lonaconing HO 3-4401

EXCAVATING with 955 Caterpillar Hylift or Backhoe and Trucks. Hourly or Contract. Top Soil or Fill. Fallinger Contracting Co. OV 9-9775

Septic Tanks Cleaned
$20
Hyndman VI 2-3277 LEROY KENNEL Cumb'd PA 2-4241

Complete Landscaping, Blacktop Drives, Grading, Topsoil, Dozer & Backhoe Work. Septic Tanks. A. Lepley. 722-0396

SEPTIC TANKS Install, Ditch, Fill Also General Hauling
William Crowe HO 3-4521

SEPTIC TANKS MANUFACTURED Installed Ditching
CLISE SEPTIC TANK CO. HO 3-2871
Lonaconing, Md.

CEMENT WORK STONE WALLS BLOCK LAYING
W. A. McKINNEY PA 2-2699

SEPTIC Tanks installed, ditch digging, general hauling. Robert Turner Midland. Dial HO 3-2969.

Septic Tanks
Manufactured — Cleaned
THE HELMER CORP. 729-0303

LAWN MOWER SMALL ENGINE REPAIRS
VET'S Bicycle and Mower Supply
Queen City Pavement & Union PA 2-6683

WANTED — General carpenter work. Also ceiling tile and panelling. Call 729-3969.

38--Moving, Storing

Bennett Transfer & Storage
PHONE 2-6770

CITY TRANSFER & STORAGE
Richard L. Klavuhn PA 2-4206
Agent Bekins Van Lines Co
Klavuhn Mayflower
633 Yale St. 724-2770

39-Painting, Paperhanging

WALLPAPER AND PAPERHANGING
Phone 729-1966 for Samples and estimate Hartley Wigfield

INTERIOR, EXTERIOR PAINTING
Robert Bittinger Painting Contractor
DIAL PA 4-3494

Walls Washed By Machine!
SPIC AND SPAN CLEANING SERVICE
Use Your First National Charge
243 Virginia Ave. 722-7156

Painting—interior, exterior References Reasonable. Odd jobs. Garbage collection. PA 2-8141 PA 2-6965 138 Arch

MAY & JUNE Bookings—Paperhanging Free Estimates—Expert Work PA 4-4018
SOUTH END WALLPAPER SHOP

43-Piano Tuning

Accurate Tuning & Repairing
LAURENCE D. GRIFFITH
Everett Pianos — Allen Organs
421 FURNACE ST. PA 2-1633

Bob Moreland Reg'd
Piano Technician Guild Craftsman
SOHMER & STARCK PIANOS
Finest Tuning and Service 729-1484

REGISTERED PIANO TECHNICIAN
EMORY WALLIS
Boston Conservatory Tuner 5 Years Graduate Faust Tuning School 1949
Cresaptown Phone 729-3005

44-Plumbing Service

Sewer-Matic Service
PLUMBING SEWERS OPENED ROOTS CUT OUT
DIAL 724-5272 or 724-6116

Display Classified

COLONIAL AGENCY
Member National Brokers Council Coast to Coast Complete Real Estate Service
Realtor & Insurance
MARYLAND & WEST VIRGINIA
In Cumberland Call 786-9121
In Keyser Call 788-1661

THOMAS CHEVROLET
BEDFORD, PENNA.
SALES with SERVICE
1963 CHEVROLET Bel Air Station Wagon, '6', Powerglide, Power Steering, Radio, Heater, 1 Owner. $2095
1963 CADILLAC '62' Convertible, Full Cadillac Power Equipment, 1 Owner. $3895
1963 OLDSMOBILE F-85 Jetfire Sport Coupe, Hydromatic, Power Steering, Radio, Heater. $2195
SAVE $$$$
OPEN EVENINGS 'TIL 9 P.M.

46-Radios, TV, Service

Brown's Zenith Sales & Ser.
Cresaptown Rear Sunoco Sta 729-1664

NEW 21" PICTURE TUBES INSTALLED IN OUR SHOP — $25
BURKEY'S — LAVALE — 729-3636

47-Real Estate For Sale

208 KNOX ST.—6 ROOM HOUSE, BATH, GAS FURNACE, SMALL YARD PA 2-5432.

ADAMS AVE., off Brown. Lot 30' x 105'. City water, sewer, paved street. Lovely view. $1,650. 722-7422.

CORNER lot on Brown Ave., city water & sewage. Paved street and wonderful neighborhood. Asking $2,500. 722-7435.

LAVALE — 723 Valley View Drive. Brick, 3 bedroom rancher, 2 baths, 2 fireplaces, one in living room, one in rec room. Full basement, two car garage. Dead end street ideal for children. Beautiful view. $21,850. Phone 729-1689.

SEE Ridgedale Heights, new development: City water, sewer gas, paved streets, restricted & what a view! PA 4-2299.

BUILDING LOTS
VALLEY VIEW HEIGHTS
NEAR ELLERSLIE 767-9559

Cosner's Home Construction
Finest Brick and Stone Homes. Lots in Fort Ashby or your Lot. Free Estimates. Phone Fort Ashby 4021.
Call 9 AM to 2 PM — 6 11 PM

NEW 6 ROOM Colonial brick, 1½ bath, wall to wall carpet, double car garage, completed recreation room, landscaped. $19,700. Lucas Heights. For inspection call 729-2341

WANTED To Buy — 2 or 3 bedroom home of ranch style, or other, if on one floor. Must be located in Cumberland. Write Box 290-A c/o Times-News.

FURNACE ACRES — 7 room house, nice lot, garden, garage, fireplace. Financing available. Call 738-8703.

47-Real Estate for Sale

WANTED — Building lot in or near city limits, preferably 100 x 100 or larger. Woud consider hillside location. Write Box 291-A c o Times-News.

SUBURB and country houses. Some modern and new. Acreage from 1 acre to 500. In prices $5,00 up. Eugen Nixon, 478-7401.

FROSTBURG — 9-Room Brick 128 E. Main, Automatic Heat. Garage in rear, $11,000 PA 2-2737. FL 9-9638 for appointment.

11 WEBER STREET — 2 story remodeled home. Price reduced. Call 722-1644.

758 MARYLAND AVENUE: 6 rooms, bath, modern kitchen, hot water heat, full basement. PA 2-0327, PA 2-0278.

U.S.S. HOMES
MODEL HOMES A1 BEL AIR
Quentin L. Griffey, Builder
Ellerslie Md Phone PA 4-2288

3 BEDROOM HOME
WEST SIDE LOCATION
UNDER $12,000. CALL 729-3003

6 ROOM HOUSE, $11,500. POSSESSION JUNE 15, 405 McMULLEN HWY. PHONE 729-3246.

NEW 2 Bedroom Brick. Gas forced heat, kitchen and dining area, large closets, shower in basement. Landscaped. 937 Winifred Rd. By builder, 724-1956.

BOWLING GREEN LOTS, $300 UP. ALL UTILITIES AVAILABLE
C. D. LONG. 724-5897

LOTS FOR SALE
SHORT GAP
RE 8-9321

HEAVENLY HOMES
3-BEDROOM RANCH HOME $9950
Complete on Your Lot
RONALD A. SMITH BUILDER-DEALER 729-1890

Display Classified

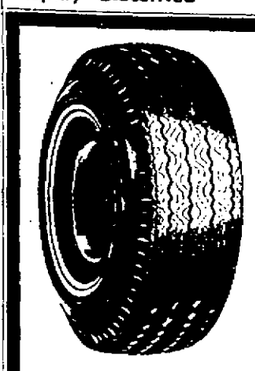

THREE DAY TIRE SALE
OPEN WED., THUR., FRIDAY NITE UNTIL 9 P.M. FOR THIS SALE ONLY
Full Retread, Wrap around tread 11/32 Tread - 100% Cold Rubber
$7.50 each plus tax & exch. Most All Sizes
2 For $15.00
NEW TUBES ..... $2.00 plus tax
FREE! TIRES MOUNTED — WHEELS BALANCED FREE!
EZ Terms! Our Budget Plan or 1-2nd Nat'l Charge
Andy's Tire & Battery Service
Dealers Contact Us For Prices
City's Largest Independent Tire Dealer
"26 YEARS OF DEPENDABLE SERVICE"
6 WILLIAMS ST. Near A & P Market PA 2-3190

IT'S PRICE CHOPPING TIME

PLASTIC WALL TILE
Your Best Buy For 101 Ideal Uses — At Our Lowest Price Ever
4¼ x 4¼ Blocks With Cove Base, Corner Strips, Bull Nose To Match
2¢ PER BLOCK

VINYL ASBESTOS TILE
At Our Low Price You Can Afford To Re-Do Your Floors — Large 9x9 Blocks
Box of 80 Tile Blocks Costs Only $6.00
8½¢ PER BLOCK

TOOL RENTAL
Tools of Every Description For Every Type of Job
LOW RATES
Daily - Weekly - Monthly
Complete List On Inquiry

WALLPAPER
Large Selection All Patterns
NOW REDUCED

We're Chopping Prices And You Get The Bargains!
Come In Today & Pick-Up Gigantic Savings
This Is Our Final Yearly Sale!

CAREFREE VINYL Reg. 44c Per Tile 20c
Solid VINYL Reg. 44c Per Tile 19c
DUTCH BOY NAPLEX PAINT Reg. $6.65 $5.95
ASPHALT TILE 'B' SHADES Box of 80 $6.79
AMES AND GATEWAY PAINT INTERIOR & EXTERIOR GUARANTEED QUALITY Reg. $6 Gal. $3.98
ALL 1st QUALITY MERCHANDISE BRING US YOUR ROOM MEASUREMENTS

Q. M. RICE'S
MERCHANDISE MART
19-25 Laing Ave., So. Cumberland — Open 8 A.M. - Midnight For Your Convenience

47-Real Estate For Sale

CHOICE
BUILDING LOTS
ON ELLERSLIE ROAD
PA 2-6590

BALTIMORE PIKE — 4 room house, full basement, ceramic tile bath. Built in kitchen lot. PA 4-1798.

EXECUTOR'S SALE
303 Washington Street
10-Rooms, Gas Hot Water Heat. Convenient location. Needs reconditioning. Will be sold to highest bid over $7,500.
Call 722-1864 Fri. thru Sun.
AGENTS WELCOME!

Frostburg Realty Co.
89 E. Main St. — Frostburg
OV 9-9326 OV 9-9487 PA 2-1340
LOTS: 36.33 Acres, Flint. $1,225
81 x 147.70—Cole & Princeton, Cum. $1,000
100 x 165 Woodlawn, LaVale $6,500
50 x 140, Shades Lane, Cumb'd $1,100
150 x 220 Rawlings $2,200
80 x 125 Port Charlotte, Fla. $2,095
Centennial St., Frostburg
Large Lot with 4-Rm. Dwelling $3,000
85 x 239 on Park Ave. near College $4,250
CALL FOR OTHER LISTINGS
HAVE BUYERS, LIST WITH US

47-Real Estate For Sale

LINCOLN HOMES
For just a few dollars more you can buy a quality home. Custom built by Lincoln, 738-3251, 724-3155, 722-2073.

New Bel Air Homes
LESTER R. McGILL, BUILDER
Call Now 729-1630

TOP NEIGHBORHOOD
736 WASHINGTON ST. — Fine 3 bdrm. brick. Large living rm. formal dining rm., kitchen & breakfast rm. garage in basmt. convenient to schools, immediate occupancy. $16,000.

WHITE OAKS
NEW LUXURY HOME — 4 bedroom, large rec room. Elec. dishwasher, range & oven. 2½ ceramic baths. Large closets. Many extras. Attached garage. $23,500 — Easy Financing.

Wally Wilson Agency
724-5483 103 S. George St.

47-Real Estate For Sale

ORMOND ST., Frostburg—NEW HOME, 3 or 4 Bedrooms, 2 bath, large Rec Room. Excellent closets. Large lot. 689-5489, 689-6025 or 722-7969.

7 ROOMS, 508 Hill St., Modern Kitchen Bath, Heat, Basement, New inside. $7,500
MILLENSON REAL ESTATE 724-5550

BEL AIR
"Where People With Families Live"
We have New Homes from $15,500 to $34,500, F.H.A. and G.I. Financing available . . . in some cases with No Down Payment!
CALL ROBERT DOWNING ANYTIME, DAY OR NIGHT
729-0131

FROSTBURG AREA
MINIMUM MONEY, Required for this profitable duplex near college and just reduced.
DUPLEX in Grabamtown, priced to sell.
NEW RAMBLER, just listed, 3 bedrooms, priced right.
LOVELY, 3 bedrooms, older charming home in beautiful condition. Good buy.
OV 9-6480 or OV 9-5489
NATOLLY REAL ESTATE

47-Real Estate for Sale

LOT OWNERS — Let us finance and build your home with no down payment. For further information call 786-8761.

LEAVING CUMBERLAND? A call to Macy Agency will introduce you to an experienced and ethical broker wherever you are moving to assure you Red Carpet treatment in hunting a home or rental. No obligation. PA 2-0770.

VA
Nothing Down!
EXCEPT CLOSING COSTS & TAXES
3-HOMES IN BEL AIR
RT. 220 SOUTH, NEAR PINTO
1-SPLIT-FOYER, 2-RANCHES
FHA Inspection & Approval!
30-Yr. Financing @ 5¼%

2-HOMES IN MILLERDALE
JUST OUTSIDE RIDGELEY, W. VA.
1-TRI-LEVEL, 1-RANCH
10% Down, 25-Yr. Financing
POWNALL BUILDERS, INC.
Inland Homes Builder-Dealer
Member W. Md. Home Builders Assoc.
Ridgeley & Short Gap, W. Va.
RE 8-9259 RE 8-9411
Inspection by Appointment!

47A-HBA Member Homes

The Future Is All
ELECTRIC!
See your builder for details or call
POTOMAC EDISON

90% Financing — 25 Years
Available in Millerdale and Pownall's Addition, Short Gap.
Homes by . . .
POWNALL BUILDERS, INC.
INLAND HOMES BUILDER-DEALERS
Member W. Md. Home Builders Assn.
SHORT GAP, W. Va. RE 8-9259

RIDGE MODEL ROME
1913 Bedford St.
Open Daily 2 p.m. 5 p.m.
Goss Contracting Co.
Day PA 2-8140 Nite PA 2-0040

HADDEN AVE.—New 3 bedroom homes, brick & aluminum to be completed in July $16,500.
BUILDER OF FINER HOMES
DANIEL YUHASCIK
Contractor 724-5041

CLYDE J. MARSH, Contractor
Custom-Built Homes
Member W. Md. Home Builder Asso.
WESTERNPORT, Md. 359-9568

LASHLEY MASONERY CO., INC.
Custom Builder
Residential-Commercial-Industrial
Jess Lashley, Builder
Clarysville, Md. OV 9-9642

W. A. McGRAW — BUILDER
Home Sites
City Water, Sewage
County Maintained Roads
McGRAWSVILLE
Potomac Park 729-2241

47A-HBA Member Homes

In A . . . COMMON CAUSE

Associate membership in the Home Builders Association of Western Maryland is open to those persons and firms in any phase of the building trade.

Suppliers, lending agencies, utility companies, realtors, abstractors — all are eligible for associate membership.

By taking membership in the Association, associate members join hands with the builder members in a COMMON CAUSE to improve relations within the trade and guarantee home buyers that they will get only homes that are well-located, well-designed and well-constructed.

So that you may identify the associate members of the Tri-State Area who have already joined the Association, following is a roster of the members.

For the very best in any phase of home building, always look for the blue & white emblem of the Home Builders Association of Western Maryland.

Ray M. Athey
Brock's Scrap & Salvage Co.
Buchanan Lumber Corp.
Burgess & Bane, Inc.
Carpenter's Well Drilling Const.
Elmer E. Cessna
C. & P. Telephone Co.
Maryland Maid Kitchens
Columbia Gas of Md., Inc.
Cumberland Cement & Supply Co.
Cumberland Electric Co., Inc.
Cumberland Paint & Glass Co.
Custom Floors, Inc.
Duckworth Brothers
Ted Femi
1st Federal Savings & Loan Assoc.
1st-2nd National Bank & Trust Co.
Leo P. Ford Drilling Co.
Garland Petroleum Co.
Goodfellow Agency
Harold's Kitchen & Furniture
The Helmer Corp.
The Hiser Supply Co.
Homan Lumber Co., Inc.
Liberty Trust Co.
L. & Y. Plumbing Co.
Long's Kitchens & Bldg. Supplies
Lucas Hts. Estates Corp.
Macy Agency Inc.
Moreland Plumbing & Heating
McKaig's
Milton R Oster
Paul Lumber Co.
Potomac Edison Co.
Rusco Home Improvement
Sherwin-Williams Co.
Sleeman Brothers Inc.
So. Cumberland Planing Mill Co.
Squires Electrical Contractors
Super Concrete Co. Inc.
Sweene's Paint & Supply
Carl Valentine Plumbing & Heating
Valley Lumber Co.
Warner's
Wilson Hardware Co.
Glen Wright
Walter N. Yoder & Sons, Inc.
Lewis W. Yonker

HOME BUILDERS ASSOCIATION
Of Western Maryland
16 Greene St. 722-4343

MAUK CONSTRUCTION CO. INC.
CUSTOM BUILDERS DIAL 724-4280

FAILINGER CONSTRUCTION COMPANY
CUSTOM BUILDERS FREE ESTIMATES
PHONE OV 9-9775

C. O. SMITH, BUILDER
Custom Homes — Free Estimates
Lots Available with Water & Sewage
For Sale: 4 Bedroom Split Level or 4 Bedroom Ranch $17,900 Each
Call 729-1276

48-Roofing, Siding, Spouting

Expert Interior Exterior Remodeling
TRI-VALLEY CONSTRUCTION CO.
25 N Liberty St 724-2550

48-Roofing, Siding, Spouting

Roofing, Spouting, Siding, Awnings Three years to pay. Guaranteed work ANDREW WITT Phone CO 6-6141

ALUMINUM Siding; Storm Windows — $10.95 Doors, Jalousies; Awnings & Fencing. ARTHUR BOND. Ph 689-2531

ALCOA ALUMINUM SIDING & ROOFING
Complete Job! H. W. Young
Cumberland Home Improvement
724-0004. We Carry Md. Compensation

Roofing Asphalt, Built-up, Slate Repair & Painting, Gutters, Metal Work
35 years exp. ALEX SCHUTE 722-6505

ROOFING, Siding, Spouting, Painting, General Repairs. Estimates Free. No money down, up to 5 years to pay. Bittinger, Contractor. PA 4-3494.

General Remodeling, Recrooms, Kitchens Baths. Roof, Spout, Siding, Insulation. 5 Yrs. to Pay. AIRFLOW Inc. 724-3737

ROOFING, Spouting, Painting, Aluminum and Asbestos Siding, Minor Home Repairs. Free estimates. William Bittinger, Contractor. 722-5465.

ROOFING, aluminum siding, metal work, home repairs. No down payment, 3 years to pay. Charles Atkinson. OV 9-9286.

48A-Storm Windows

Quality Aluminum Storm Windows, Doors, Awnings, Patios, Carports. Free Estimates. H. D. Aluminum Co. PA 2-7620.

F.O.B. WAREHOUSE
ALUMINUM SALE WITH YOUR MEASUREMENTS
3-TRACK STORM WINDOWS 2-Glass, 1-Screen; up to & Including 101 United Inches $8.80
1 ⅛" STORM DOORS 2-Glass, 1-Screen ... 20.80
PRE-HUNG STORM DOORS 2-Glass, 1-Screen 23.95
SELF-STORING STORM Doors 23.80
JALOUSIE DOORS $36.80
WE WILL MEASURE, INSTALL OR DELIVER FOR ADDITIONAL CHARGE
—GLASS & SCREEN REPLACED—
ALLEGANY ALUMINUM
901 Maryland Ave. PA 4-5524

48B-Fencing

SPITE FENCES, backyard fences, dog runs, patio fences & shields, wood fences, siding, porch enclosures, jalousies, storm doors, awnings, windows, roofing.
REGAL FENCE CO.
338 Baltimore Ave. PA 4-7292

50-Upholstering

Furniture, Truck Seats Reupholstered Drapery, Dress Fabrics & Conv. Tops
GEO. BRAGG, LaVale PA 4-4611

POSSELT'S
Custom Upholstering — Furniture — Auto Spring Repairs, Seat Covers, Foam Rubber
815 Frederick St. 50 yrs. experience
Dial PA 2-4715 day — PA 2-4638 evenings

FURNITURE & AUTO FREE ESTIMATES
MOORE'S 302 N. Centre 724-9847

UPHOLSTERING Automobile Furniture
Geo. S. Warner 1201 Va. Ave. PA 4-0774
TRUCK SEATS TARPULINS
HASTINGS ALUMINUM AWNINGS
AUTO CONVERTIBLE TOPS

CUSTOM MADE FURNITURE
Recoverings and Spring Repair
C. E. Brode 18 S. Lee St. PA 2-1690

BRAITHWAITE'S FURNITURE & AUTO UPHOLSTERING
411 PENNA. AVE. DIAL PA 2-6029

DEANER'S UPHOLSTERY 15 Yrs. Experience
Wiley Ford, W. Va. 738-8658

Display Classified

DOC'S
WILLIAM "DOC" BLOUGH
AUTO MART
On Way to the Airport
1501 Ford Ave. 722-1771

65 Plym. Barracuda
63 Chev. 2-Dr. RH, S/S
63 Corvair Monza Cpe.
62 Corvair Monza 4-Dr.
62 Chev. Imp. V-8 4-Spd.
61 Chev. 4-Dr. Wagon
61 Chev. Imp. 2-Dr. HT.
59 Chev. 4-Dr. S/S OD
58 Chev. Imp. Conv.
57 Chev. 2-Dr. H'Top
55 Chev. 4-Dr. Sedan
62 Comet 4-Dr. S/S
61 Comet 2-Dr. AT.
57 Dodge 4-Dr. AT.
62 Ford 4-Dr. Wagon
60 Falcon 4-Dr. AT.
60 Ford 2-Dr. HT V-8 S/S
59 Ford Cst. 4-Dr. V8 S/S
58 Ford 2-Dr. V-8, S/S
58 Ford Conv. RH, AT.

TRADE-INITIS SALE
59 CHEV. 4-DR. RH, AT. $595
59 PLYM. WAGON V-8, AT, PS. $495
60 DODGE CLB. CPE. "6" S/S. $595

61 Merc. 4-Dr. HT V-8 AT
59 Olds Conv. Sup. 88
62 Peugeot 4-Dr. Sunroof
63 Plym. Spt F'y 2-Dr. HT
58 Pont. 4-Dr. HT RH AT
58 Ramb. 4-Dr. V-8, AT.
62 Lark H'Top 4-Spd.
59 Lark 2-Dr. "6" S/S
61 VW Sunroof
60 Valiant 4-Dr. RH, AT.
TRUCKS
62 Chev. Panel
59 Chev. ½ T. Pkup
58 Chev. ¾ T. Pkup 4-SPEED
61 Volkswagen

No Down Payment Plan
1-YR. UCDA WARRANTY

12 MORE Great Buys

62 BISCAYNE
4-Door V8 Wagon, Straight Stick, Radio, Heater, Whitewalls, Turquoise, Real clean.
$1595

61 MERCURY
V8 Convertible, Automatic, Power Steering, Radio, Heater, Whitewalls, Blue, White Top.
$1275

61 CHEVROLET
V8 Convertible, Automatic, Power Steering, Radio, Heater, Whitewalls, White.
$1595

61 COMET
6 Cyl. Wagon, Automatic, Radio, Heater, Whitewalls, Green.
$995

61 CORVAIR
4-Door Lakewood Wagon, '6', Automatic, Radio, Heater, Whitewalls, Red & White.
$995

63 TEMPEST
Convertible, 4-Speed, Radio, Heater, Whitewalls, Light Blue, Sharp.
$1695

61 BEL AIR
4-Door '6' Hardtop, Straight Stick, Radio, Heater, Whitewalls, White with Red Interior. Extra Clean.
$1395

62 LINCOLN
Full Power Equipment, Factory Air Conditioning, Beautiful Coral Finish. Sharp!
$2895

63 FORD
Fairlane 500 2-Door V8, Automatic, Radio, Heater, Whitewalls, Extra Clean.
$1595

60 T-BIRD
V8, Automatic, Radio, Heater, Power Steering and Brakes, Whitewalls, Dark Green.
$1495

64 COMET
Caliente V8 Convertible, Automatic, Power Steering, Radio, Heater, Whitewalls, Like New.
$2395

61 OLDS
'88' 4-Door, V8, Automatic, Power Steering, Radio, Heater, Whitewalls.
$1495

64 OLDS F-85
2-Door Cutlass V8 Hardtop, 4-Speed, Radio, Heater, Whitewalls, Red and White, Real Sharp.
$2595

100 OTHERS TO CHOOSE FROM
JACK'S AUTO CITY
828 N. MECHANIC
OPEN 9-9

Display Classified

For MOTHER ON HER DAY!

See our lovely array of Potted flowers!

ROSES
MUMS
GARDENIAS
FUSCHIAS
HARDY GARDEN LILIES
COMBINATIONS
Large Selection—Low Prices

ALSO
GERANIUMS
PETUNIAS
BEDDING PLANTS

Smith Gardens
1120 Shades Lane PA 4-1458
1220 Nat'l Highway 729-0606

Display Classified

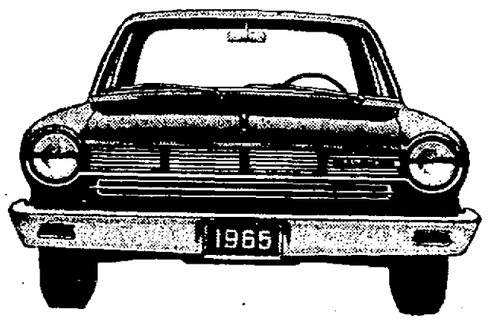

No Matter How You Look At It
New or Used Car Buyer!

RAMBLER '65

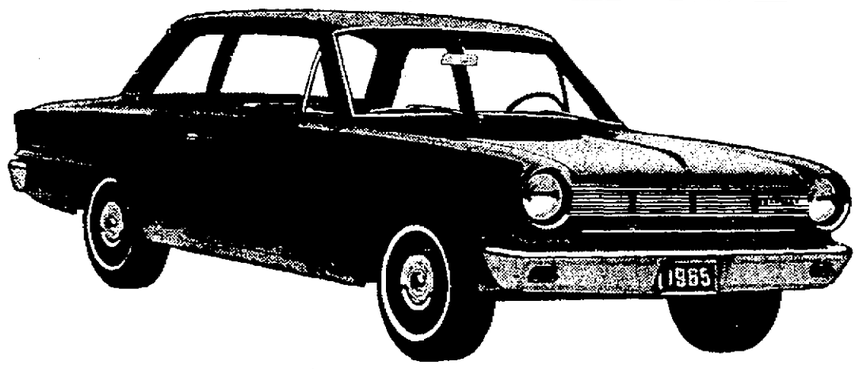

Is Always Your Best Buy!
1—For Safety 2—For Savings 3—For Service

RAMBLER AMERICAN

2-Door Sedan featuring powerful 6 cylinder engine, standard transmission, double safe self-adjusting brakes, seat belts, heater, defroster, deep dip rustproof body with acrylic enamels and cushioned-accoustical ceiling PLUS a new car factory guarantee! Why buy a used car when you can buy a NEW RAMBLER American for no more (and in some cases less) money! Find your car on the list below and see how little it'll cost you to be driving a BRAND NEW RAMBLER. See how easy it is to be safe and not sorry!

PAYMENTS AS LOW AS ..... $2 Per Mo.
You Pay Only
$1898
AND NO MORE

Used Car Buyers! Read This!

See How Little It Costs To Finance a New Car When The New Car's A Rambler!

1) **65 Rambler American 2-Door Sedan**
Selling Price $1898
With nothing down monthly payments are: **$61.76**

2) **62 Ford Galaxie '500' 4-Door Sedan**
Average Retail Price $1395
With nothing down monthly payments are: **$68.46**

3) **62 Chevrolet Bel Air 4-Door**
Average Retail Price $1495
With nothing down monthly payments are: **$73.35**

WHY buy a used car when it costs less to buy a RAMBLER!

RAMBLER CLASSIC

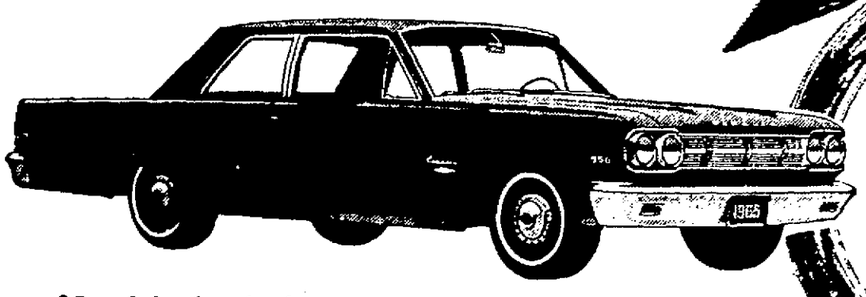

AS LOW AS **$2200** EASY MONTHLY PAYMENTS AVAILABLE

2-Door Sedan featuring heater, defroster, turn signals, double safety self-adjusting brakes, coil spring seats, coil spring suspension, powerful 6 cylinder engine, standard transmission, seat belts, deep dip rustproof body, acrylic enamel finish, cushioned-accoustical ceiling.

Find Your Present Car Here! See How Little It Costs To Own A '65 Rambler American

IF YOU OWN A MODEL YEAR	YOUR $1898 RAMBLER PAYMENTS COULD BE 1960	1961	1962	1963	1964
VALIANT	$39	$32	$29	$19	$4
CORVAIR	$35	$29	$20	$13	$4
CHEVY II	—	—	$26	$13	$4
FALCON	$42	$35	$29	$20	$6
OLDS F-85	—	$26	$16	$6	$2
BUICK SPEC.	—	$23	$20	$6	$2
TEMPEST	—	$39	$29	$13	$3
COMET	$39	$32	$26	$16	$6

Stop In Or Send This Coupon For FREE X-RAY Book Comparing All 1965 American Cars

Name .....
Address .....
City .....

PENN-MAR
MOTOR COMPANY
"Your Tri-State Area Rambler Dealer"
AT THE NARROWS ON RT. 40 IN LAVALE
PA 2-6340 OPEN 9 - 9

Sewage District Seeks Water At Industrial Rate

Request Will Go To Mayor, Council

The City of Cumberland is being asked by the Bowling Green Sanitary District to furnish water used at its sewage treatment plant at the industrial rate.

The request was made by Leonard E. Glass, of Matz, Childs and Associates, Inc. on behalf of the Allegany County Sanitary Commission, in a letter to Paul E. Rodecap, city comptroller.

The request will be referred to the Mayor and Council.

Mr. Glass said rates in excess of the industrial rate have been paid for the past two quarters and asked that a revised bill be submitted, with overage credited to future water consumption at the Bowling Green sewage treatment plant.

Questions Rate

City water is used in connection with the operation of the chlorinators which feed the chemical to the final effluent of the plant and usage during the last quarter was 172,000 gallons a month, the city was told.

Mr. Glass said the billing has been on a residential rate although the commission understood it was to be billed at an industrial rate.

He quoted Ordinance 2285 which establishes service charges for water and says the industrial rate shall apply to any customer using water in connection with the manufacture of any product, adding that while sewage treatment is not an manufacturing process its function in a community is as important.

Mr. Glass also quoted the section of the ordinance which grants water at industrial rates to public and parochial schools and Central YMCA, adding he assumed it was the intent of the law that since they are non-profit organizations they should obtain the lower rate.

Are Non-Profit

He said the Bowling Green facilities are non-profit and should be in the same categories as schools.

The sanitary district is being supplied with water under Section (f) which applies to domestic customers living outside the city limits. This calls for a rate of 80 cents per thousand gallons for the first 270,000 gallons, 65 cents for the next 240,000 gallons and at 50 cents for all over 510,000 gallons.

The industrial rate, which ranges from 30 cents to eight cents per thousand gallons in the city and from 30 cents to nine cents a thousand gallons outside the city, is available to any customer who uses over 300,000 gallons of water a month.

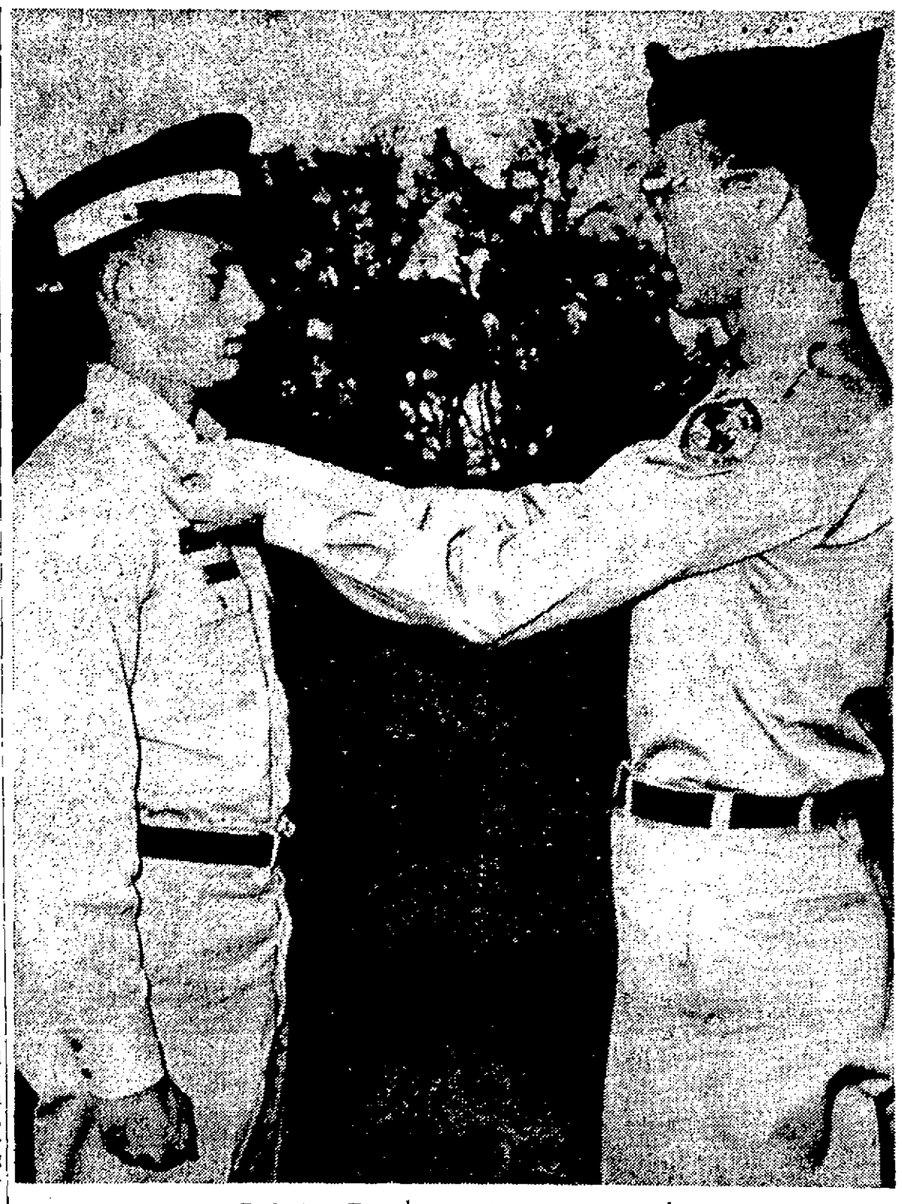

CAP Cadet Promoted

Lt. J. D. Wilson of Cumberland Squadron, Civil Air Patrol, right, pins new insignia on the collar of Cadet Major Dale Nicholson, promoting him from captain in the local unit, which he heads as cadet commander. Lt. Wilson is commandant of cadets for the senior squadron. Cadet Major Nicholson, 19, is a private pilot and works for Montgomery Air Charter Service at the Municipal Airport.

Children's Musical Revue Will Be Staged Next Week

"Fantasy, Fun and Frolic," a musical revue for children, will be presented next week in six public schools of Allegany County by the Merry Magic Players of the Pittsburgh Children's Theater.

Featuring songs, rhymes, stories and dances the revue will bring favorite fairy-tale characters to life on the stage.

The revue will be staged on Wednesday at 9:30 a.m. and 1:15 p.m. at Fort Hill High School; Thursday, at 9:30 a.m. at Bruce High School and at 1:15 p.m. at Central Elementary; Friday, at 9:30 a.m. at Beall High and at 1:15 p.m. at Mt. Savage High School.

This is the second of two live theatrical productions sponsored by the Allegany County Council of Parents and Teachers.

A council spokesman said this is the only fund-raising project by the group and the proceeds are used to support a scholarship fund for students desiring to attend Frostburg State College to become teachers.

Since the beginning of this project, about $5,000 in scholarships has been used by 21 students, eight of whom are now teaching, three of whom will graduate in June and six of whom are still on campus. Three more scholarships will be awarded this year.

Council members consider this a worthwhile project since the plays not only offer children a chance to see live theatrical productions but they support an important fund.

Auto Race Breakfast Scheduled

Members of the Ridgeley Volunteer Ambulance Unit are making plans to serve breakfast to those watching the Sports Car Races next weekend at the Municipal Airport at Wiley Ford.

Joseph Adams, president of the volunteer unit, said a trailer will be moved onto the Ridgeley High School grounds and facilities will be setup to prepare and serve breakfast from 4 a.m. to 9 a.m. Saturday and Sunday, May 17 and 18.

On the menu will be hot cakes and sausage, eggs, bacon and coffee. Proceeds of the breakfasts will be used toward the building of a garage for the ambulance. Members of the volunteer unit will be on duty with the ambulance all three days of the races and will be ready for any emergencies.

Future hopes of the volunteer unit include the construction of a garage and civic center for teenage youths.

The center also would provide facilities for other public activities under sponsorship of the volunteer unit.

Good offers on labor and materials for the project are being considered by the membership.

Brush Fire Checked

Firemen from East Side station yesterday extinguished a brush fire in the 400 block of Wills Mountain. The call was received at 4:40 p.m.

Memorial Makes Plans For 'Open House'

Memorial Hospital is not planning specific activities in observance of National Hospital Week beginning Sunday in view of the forthcoming "open house" being held in the near future.

John A. Moberly, superintendent of the hospital, said that during the week of May 17, a series of luncheons will be held in conjunctions with the opening of the new wing of the hospital.

Aside from a luncheon for hospital employes, other organizations that will meet at the hospital include the Rotary Club, LaVale Lions, Optimist Club, clergymen of the county, and the Women's Auxiliary.

Plans are now being made for an "open house" which is being scheduled for May 23.

Woman Is 'Fair'

Mrs. Agnes Martin, 55, of RD 1, Ridgeley, who was injured in a two-car accident Wednesday night, was reported in "fair" condition last night at Memorial Hospital.

Vepco Wins Edison Award For Mt. Storm Work

Virginia Electric and Power Company has received the Edison award, highest honor of the nation's electric industry, for "pioneering work in developing the first 500 kilovolt transmission system in the United States."

The award was presented Wednesday by the Edison Electric Institute at its annual meeting at Miami Beach. The EEI is an association of electric utility companies throughout the nation, with headquarters in New York.

A. H. McDowell Jr., Vepco president, received the award from EEI President Walker Cisler, chairman of the board and chief executive officer of the Detroit Edison Company. It consisted of a gold medal, a certificate and a $1,000 contribution to the Vepco employes' benefit fund.

Vepco's nomination citation read:

"For its pioneering work in promoting the introduction of 500 kv transmission in the United States; for advancing the concept of integrated design of 500 kv line and substation facilities; for introducing new engineering ideas in the design of 500 kv transmission structures, as well as systems for the support, insulation and lightning protection of the conductor system, and for the leadership and administrative skill in carrying through the implementation of these developments in the first kv transmission line to be placed in operation in the United States."

Vepco's 500,000 volt system will transmit power to the company's lead centers from the million kilowatt Mt. Storm mine-mouth generating station in nearby Grant County, W. Va. The station will be dedicated this summer.

This new extra high voltage system is a 390-mile loop consisting of three sections: one composed of two segments extending from Mt. Storm station through the Shenandoah Valley to Waynesboro, Va., and then to Richmond; the second from Mt. Storm through a short section of Maryland to the northern Virginia suburbs of Washington, and the third from Richmond to northern Virginia connecting the ends of the first two.

GEORGE SHEARING

Famed Jazz Pianist To Play At FSC Tonight

George Shearing, jazz pianist, composer and arranger whose "Lullaby of Birdland" is now a jazz standard," will play at Compton Auditorium on the campus of Frostburg State College at 8 p.m. today under sponsorship of the senior class.

Tickets may be obtained at the T&S Cut Rate store in Frostburg or at the box office.

The blind pianist has written 43 songs, has made 26 record albums and has won many international awards.

Traffic Light Is Changed On Park Street

The Police Department is changing the traffic light sequence at the intersection of Park and Harrison streets in order to provide vehicles descending Harrison Street a constant green light for a right turn onto Park Street.

Police Commissioner William V. Keegan said the move is being made to help maintain a constant flow of traffic since Park Street is one-way south from the intersection.

In connection with the change in sequence, Police Department personnel are moving back the pole on which is mounted the traffic signal for southbound traffic. Once this is completed, Commissioner Keegan said, Street Department crews will cut back the southwest corner of the intersection so that drivers will have a larger turning radius from the lower part of the intersection onto Park Street.

The replacement of the pole follows a study of the traffic pattern at the intersection which revealed some drivers had difficulty in continuing down Harrison Street while cars were awaiting a green light for a right turn down Park Street.

Local Man Injured

James Brannon, 39, of 116 Karns Avenue, was admited to Memorial Hospital last night with a severe laceration to his left foot he sustained when he was cut by a power lawn mower. He was reported in "satisfactory" condition last night.

Workman Injured In Fall Here

C. Bruce Diehl, Corriganville, was treated yesterday afternoon at Memorial Hospital for injuries he received when the scaffold he was working on upset.

Mr. Diehl was installing light fixtures on the second floor of a local store when the scaffold toppled.

He was X-rayed and treated for lacerations. Mr. Diehl is employed by the Queen City Electric Company.

Births

Memorial Hospital

Mr. and Mrs. Richard L. Cornwell, Columbus, Ga., a daughter yesterday.

Mr. and Mrs. Charles T. Beeman, Lonaconing, a daughter yesterday.

Mr. and Mrs. John W. McKone Jr., Lonaconing, a daughter yesterday.

Mr. and Mrs. Vincent Walsh, Corriganville, a daughter yesterday.

Mr. and Mrs. John H. Bennett, 546 North Centre Street, a son yesterday.

Mr. and Mrs. William C. Emerick Jr., 410 Maryland Avenue, a son Wednesday.

Damage Suit Filed

John F. Chisholm Jr., 515 Marshall Street, filed a damage suit against Francis D. King, 362 Williams Street, in Allegany County Circuit Court as a result of injuries he sustained and damage to his car in a two-vehicle accident on May 1, 1962 at the intersection of Memorial and Kent Avenues.

Clerk Named By Council At Lonaconing

Gorman E. Getty Jr. New Town Attorney

The Mayor and Council of Lonaconing at a special meeting last night filled a vacancy and appointed a temporary clerk-treasurer, in the absence of the regular clerk.

Gorman E. Getty Jr., a native of Lonaconing and now a resident of Cumberland, was appointed town attorney to fill a vacancy created when his brother, James S. Getty, resigned upon appointment as an associate judge of Circuit Court.

William Eugene Robertson, a mathematics teacher at Mt. Savage High School and a resident of Lonaconing, was named acting clerk-treasurer. His appointment was unanimous while the appointment of Mr. Getty was by a four to one vote with Mayor Dewey G. Burns favoring John Sullivan of Frostburg and Cumberland.

Mayor Burns pointed out that the town clerk was unable to attend the regular meeting Monday night and that session had been canceled. He also stated that some of the town's records had been damaged or destroyed and that every effort would be made to have the town's business continued and conducted in a reasonable and proper fashion.

Upon a question from the floor, he said there are a number of unpaid bills but the town has about $2,000 in the bank. He also stated and council agreed that an immediate audit of the town's records is advisable. A letter for such an audit was to be dispatched to William Torkington, CPA.

Council also discussed the municipal election to be held Tuesday, May 11, and it was agreed that since the clerk is not available to conduct the election and the temporary clerk has not had a chance to become familiar with all proper procedures and details, outside help would be necessary. The council agreed that Irvin J. Neat, Republican registrar of Allegany County, would be asked and authorized to conduct the election.

The town's election books were reported intact and minutes and other records were found when the safe and filing cabinets were opened at the conclusion of the session. It was indicated many tax and financial records have not been forthcoming and the auditor will audit and reconstruct the records as soon as possible.

In the election Tuesday, there is a three-way contest for mayor with Virgil Alexander, a former mayor; Mr. Burns, the incumbent, and Wilbur J. Lancaster, a councilman, seeking the office.

In the contest for four council seats, the candidates are James Berry, Freida H. Burns, Charles E. Daniels, Nelson Humes, William R. Nolan, Alex E. Patton, John W. Wilson Jr., and Benjamin E. Zarger.

Polls will be open from 7 a.m. to 7 p.m. in the town hall.

Intermediate Bridge Class Completed

An intermediate bridge class sponsored by the City Recreation Department has been completed, according to Mrs. Eva Hogan, assistant director.

The class began in January with 23 persons registered and graduates are eligible to play either in the A division of the Western Maryland Bridge Association.

Mrs. Hogan said the class concludes bridge lessons for the summer and that the annual beginners class will be opened in September.

She added that a second class, for intermediate or advanced play, depending on the needs of applicants, will be held next January.

Sacred Heart Planning 'Hospital Week' Events

Sacred Heart Hospital has scheduled activities next week in conjunction with the observance of National Hospital Week which will have as its theme, "People—Heart of the Hospital," said Sister Mary Richard, hospital administrator.

On Sunday, Mother's Day, each mother who is a patient in the hospital will be presented a carnation, according to Harry W. McCunn, personnel director, who said that tray favors and covers will point out to the patients that National Hospital Week is being observed.

The hospital's approach to the observance this year is recognizing community groups involved in hospital work and the encouragement of the hospital field as careers of high school graduates.

On Wednesday at noon volunteer groups including Gray Ladies, the hospital auxiliary and the junior auxiliary, Volunteens and Girls Scouts will be guests at a luncheon in the nurses home.

Sister Mary Richard will show color slides relating to progress work on the new hospital on Haystack Mountain including the original drive, Victory dinner, ground breaking and construction progress to date.

On Thursday at noon guidance counselors of public and Catholic high schools of Allegany County will be guests during a luncheon in the nurses home.

Department heads will give a brief talk on their particular phase of work at the local hospital as a means of encouraging high school seniors to enter the field of hospital work.

Winding up the week's activities will be a dance on Saturday night for employes of the hospital and their escorts. The Aristocrats will provide music for dancing. Prior to the dance Sister Richard will show the color slides.

Student Music Program Today

The glee clubs of Catholic Girls Central and LaSalle High School will present "Musical Moods" today at 8 p.m. in Carroll Hall.

Sister Joseph Mary, SSND, will direct the glee clubs and Brother Eugene, FSC, will be moderator for the boys' glee club. Brother James, FSC, will be moderator and director of the band.

Songs, a Freshman Dance, play, and combo will provide entertainment during the first portion of the program.

Following intermission Moods from the People will include "Pick-A-Bale of Cotton" — a plantation song, "Tumba" — an Indian chant, "Jesus Walked the Lonesome Valley," — white spiritual and "Keep in De Middle of De Road," an American folk song.

Moods of Youth will feature such selections as "America Our Heritage," "Jesus, Joy of Man's Desiring," "Belle of the Ball," and "Go Down the Wishin' Road."

The conclusion of the program will feature Moods of Broadway and will include numbers such as "Tonight," "Shalom," "Camelot," "Chim Chim Cheree" and "Moon River."

Weather

FORECASTS

Maryland — Mostly cloudy with scattered showers. High in the 70s.

West Virginia — Considerable cloudiness with showers likely. High in the 70s.

Pennsylvania — Partly cloudy and mild. High in the upper 70s.

CITY TEMPERATURES

1 p.m. 77	7 p.m. 80
2 p.m. 80	8 p.m. 78
3 p.m. 83	9 p.m. 74
4 p.m. 84	10 p.m. 72
5 p.m. 84	11 p.m. 71
6 p.m. 84	Midnight 70

ROBERT L. HUNT Jr.

R. L. Hunt Jr. Gets New Post With K-S Tires

Robert L. Hunt Jr. has been named to the newly created position of manager of managcment engineering at the Kelly-Springfield Tire Company, reporting to G. B. Newman, president.

Mr. Newman reports that the position is necessitated by the growing complexities of the Kelly-Springfield organization.

Mr. Hunt is a native of Jacksonville, Fla., and was employed by Goodyear Tire & Rubber Company in various capacities during the past 28 years. He recently moved to 300 National Highway in LaVale following special training in Akron for this assignment.

Prior to joining Kelly-Springfield, he was for seven years regional auditor for the parent company's Atlanta, Ga. office. He was field auditor in Tampa and Miami, Fla., after serving as office manager and holding positions in shipping and receiving, the service department and cost accounting in Florida. He attended the University of Akron.

He and his wife, Florence, have two married children, June, 26, in Washington, and Claude, 23, in Atlanta.

Dogs Bite Two Police, Local Man

Two city policemen and a local man were bitten by dogs last night, were treated at the Sacred Heart Hospital dispensary and released.

Bitten were Officer Roy Helmick, Officer John Stankan, and John Brode, 63, of 325 Greene Street.

Police headquarters received a call at 7:12 p. m. that a dog was trying to attack Mr. Brode on the Girl Scout Headquarters parking lot on Greene Street.

Officers Robert Moyer and Stankan went to the parking lot to investigate. In the meantime the dog had bitten Mr. Brode on the left leg.

While standing on the lot the same dog tore Officer Stankan's pants and scraped his right leg. It was later learned the dog belongs to a Water Street resident.

About 7:42 p. m. Officer Helmick went to Grand Avenue to serve a summons and while doing so he was bitten on the right wrist by a dog.

OTHER LOCAL NEWS ON PAGE 14

New Jaycee President

John K. Snyder, left, retiring president of the Cumberland Junior Association of Commerce, is shown congratulating Richard G. Cover of Bowling Green, his successor, following the latter's election Wednesday night at the Ali Ghan Shrine Country Club. Other new officers, who will be installed formally on June 18, include Ernest C. Kessell and Joseph A. Yeckus, vice presidents; John F. Workmeister Jr., state director; Edward W. Troxell, secretary, and J. Frederick Sharer, treasurer.

City's Biggest Trash Drive To End Today

283 Loads Are Hauled To Dump

The biggest trash drive in the history of the Queen City will end today on the West Side.

During the scheduled four days of the annual clean up campaign, Street Department crews, aided by a Sewer Department detail, have hauled 283 loads of household trash and debris to the city dump.

It rests there in two huge piles which are being worked over by the city's salvage contractors, Barnes and Thompson, before it is bulldozed into place at the dump.

Will End Today

The drive, one of the most popular services offered by the City of Cumberland, was undertaken with the blessing of fire and health authorities.

The city crews hauled 65 big loads of trash from three areas yesterday. About 10 loads were picked up in the Shades Lane and Summit Avenue sections of the East Side and some 50 loads from the North End. Only a few loads were collected on the West Side before quitting time.

Ray Valentine, street superintendent, said the men are confident they can complete the West Side collection today.

Is Record Haul

A full force of 36 men and 10 vehicles will be assigned to the drive today and plans call for adding another truck manned by Constitution Park workers to finish the job.

The amount of broken-down furniture and old appliances continues to feature this year's collection. Mr. Valentine said at least a dozen old ice refrigerators have been picked up so far.

He said this year's collection is by far the biggest ever held.

Crews were still working with a will and lots of banter as they continued the hard, dirty task.

Youths To Visit Air Force Base

Fifty-seven members of the Cresaptown Awana Club, who made satisfactory progress in club advancement work, will travel to Andrews Air Force Base in Washington tomorrow.

The base will be opened to the public in observance of Armed Forces Day and the club members will have an opportunity to inspect the airplanes and facilities, and observe especially planned band, drill team and sentry dog demonstrations.

Buses will leave Calvary Baptist Church at 7 a.m. tomorrow.

In other club activity, the Awana pioneer group, boys 11-14 years, held a campout recently at Constitution Park. Paul Drechsel gave the devotional at the evening campfire and spoke on the campfire experiences of Peter the Apostle.

Urban Renewal Board Approves Center City Plan

The revised application for the Center City general neighborhood renewal program was approved yesterday afternoon by directors of the Cumberland Urban Renewal Agency.

William F. DeMare, executive director, said the application will be taken to the Philadelphia office of the Housing and Home Finance Agency next week for final review before it is sent on to Washington.

The application for the George Street urban renewal project, the first part of the long-range Center City program, was submitted to the HHFA office on April 27 and is undergoing review.

Revisions suggested by staffers of the Philadelphia office during a conference with CURA officials on March 1 have been made, Mr. DeMare said.

The Center City GNRP is designed to rehabilitate the 88.8 acres of the city which lie between the B & O tracks and Wills Creek from the B & O Viaduct to Williams Street.

Deaths

BRAITHEWAITE—Mrs. Edgar, 72, Westernport.

CARR—Mrs. Mary V., 54, Parsons.

FOUT—Ricky L., infant, RD 3, Keyser.

GORDON—Walter A., 129 Offutt Street.

HAUSER—Mrs. Raymond, 85, Aurora, W. Va.

LAYMAN—Mrs. Scott, 83, Star Route, Frostburg.

McATEER—Owen C., 74, formerly of Frostburg.

McCONAGHIE—Hugh J., 84, Berlin, Pa.

MESSICK—Bernard I., 74, Green Spring, W. Va.

O'HAVER—Mrs. Riley, 86, formerly of Swanton.

PIFER—Henry J., 83, Lead Mine, W. Va.

SHROYER—Arthur S., 58, of RD 1, Hyndman.

SNYDER—Miss Frieda L., 65, native of Accident.

STAHLMAN—Clyde, 63, Corriganville.

(Obituaries on Page 10)